



Belden® Copper Catalog



One Enterprise.
One Infrastructure.
One Partner.

**Belden IBDN
Copper Systems**

BELDEN

Belden has the end-to-end copper cabling system to meet your current networking challenges while providing the bandwidth and scalability for the needs of the future.



One Enterprise.
One Infrastructure.
One Partner.



Belden IBDN Copper Systems Provide Reliable, End-to-End Networking Performance

Belden understands that cabling is the core foundation of every network – its ability to provide high performance, reliable transmission is essential for carrying out day-to-day business operations. From critical data center links that connect network switches and servers, to horizontal and backbone links that deliver voice, data and video for a wide range of networking, communications, audio-visual, security and building management applications, Belden has the end-to-end copper cabling system to meet your current networking challenges while providing the bandwidth and scalability for the needs of the future.

Table of Contents		Page
Introduction	3-7	
Section 1 – IBDN Category 6A Systems	8-19	
10GX Cable	9	
10GX Patch Panels	10	
10GX Modular Jacks	11	
10GX Modular Cords	12	
Modular Cord Configuration Matrices	13	
10GX Pre-Terminated Cabling System	14	
10GX IDC System	15	
10GX Shielded Cable	16	
10GX Shielded Patch Panels and Shielded Modular Jacks	17	
10GX Shielded Modular Cords	18	
10GX Shielded Pre-Terminated Cabling System	19	
Section 2 – IBDN Category 6+ Systems	20-34	
DataTwist 4800 Cable	21-22	
DataTwist 3600 Cable	23-24	
DataTwist 2400 Cable	25	
MediaTwist Cable	26	
KeyConnect Patch Panels	27	
CAT6+ Modular Jacks	28	
CAT6+ Modular Cords	29	
3600 Pre-Terminated Cabling System	30	
GigaBIX IDC System	31	
DataTwist 2400 Shielded Cable	32	
CAT6+ Shielded Patch Panels and Shielded Modular Jacks	33	
CAT6+ Shielded Modular Cords	34	
Section 3 – IBDN Category 5e Systems	35-47	
DataTwist 1200 Cable	36-37	
KeyConnect Patch Panels	38-39	
CAT5E Modular Jacks	40	
CAT5E EZ-MDVO Modular Jacks	41	
CAT5E Modular Cords	42	
BIX Cross-Connect System	43	
110 Cross-Connect System	44	
DataTwist 1200 Shielded Cable	45	
CAT5E Shielded Patch Panels and Shielded Modular Jacks	46	
CAT5E Shielded Modular Cords	47	
Section 4 – Workstation Outlets	48-62	
KeyConnect Faceplates	49	
KeyConnect Adapters and Boxes	50	
MediaFlex Faceplate Kits	51	
MediaFlex Plates, Adapter Boxes and Accessories	52	
MediaFlex Inserts	53-54	
Interface Plates, MDVO Faceplates	55	
Interface Surface Adapter Boxes, MDVO Adapters	56	
Multimedia Outlet Boxes and Modules	57	
Multi-User Outlet Box, CAT5E BIX DVO Outlet	58	
Accessories	59	
Tools	60	
LableFlex	61-62	
Section 5 – Miscellaneous Cables	63-71	
DataTwist 6, 5e and 5 Shielded Cable	64	
DataTwist 5e Cable	65	
DataTwist 5e Outdoor Cable	66	
DataTwist 1200 UTP Siamese Cable	66	
Limited Combustible Cable	67	
DataTwist Outside Plant Cable	68	
IBDN Plus Backbone Indoor Cable	68	
DataTwist 3 UTP and D-Inside Wire and Backbone Indoor Cable	69	
Patch Cable	70-71	
Part Number Index	72-78	
Customer Service and Other Belden Contacts	Back Cover	

Representing Networking Leadership at Every Turn

Five different levels of Belden IBDN Copper Systems are offered to meet customers' specific needs.

Belden IBDN Copper Systems represent networking leadership at every turn, providing top-performing structured cabling systems that reduce downtime, ease deployment and facilitate migration to advanced networking technologies and converged building systems. Designed with innovative technologies that provide beyond-standards performance, Belden IBDN Copper Systems are available in five different levels to meet your specific needs — no matter what your application, your environment or your plans. With verified performance through comprehensive, independent third-party testing, Belden IBDN Copper Systems are available with the following wide range of components — each tuned to its other system components to provide optimum, end-to-end system performance.

- Pre-Terminated and Field-Terminated Systems
- Nonbonded-Pair and Bonded-Pair cable and assemblies
- Unshielded and shielded cable, assemblies and components
- Ultra High-Density, AngleFlex and standard patch panels
- KeyConnect and MDVO-Style modular jacks
- Patch cords, pigtailed and pre-terminated cabling assemblies
- MediaFlex, KeyConnect and MDVO-Style workstation outlet systems
- BIX and 110 IDC cross-connect systems.
- Indoor, outdoor and specialty backbone and riser cables

The following is a recap of each of the five Belden IBDN Copper Systems.

IBDN 10GX System

The IBDN 10GX System is an end-to-end copper system designed with dynamic enabling technologies to support the most demanding current and future high-end applications with performance beyond the TIA/EIA Category 6A standard. With a guaranteed 625 MHz of usable bandwidth for 10BASE-T applications and the highest supported frequency for broadband video at 860 MHz, the IBDN 10GX System is an ideal

long-term investment that will outlast several equipment and application upgrades. Combined with a host of patch panels, assemblies, connectors and accessories, as well as a pre-terminated system, the IBDN 10GX System is the ideal solution for any current and future data center or horizontal cabling system.

IBDN 4800 System

The highest performing Category 6 system available, the IBDN 4800 System provides guaranteed bandwidth to 300 MHz with exceptional signal power and signal-to-noise performance that tops TIA/EIA Category 6 requirements. From transmitting large volumes of data throughout the LAN and data center, to today's advanced applications like Voice over IP (VoIP), video over IP, Power over Ethernet (PoE) Plus and IP-based security and building management systems, the IBDN 4800 System supports a variety of environments and applications. With a wide range of components and accessories, the end-to-end IBDN 4800 System offers the longest operational life span of any Category 6 system.

IBDN 3600 System

The IBDN 3600 System offers the best price-performance ratio of any end-to-end Category 6 system on the market. With guaranteed performance to 280 MHz, the IBDN 3600 System offers headroom beyond the TIA/EIA Category 6 standard to support any current IP-based application, including VoIP, PoE, wireless access points and building automation systems. Enhanced crosstalk and impedance performance, combined with a compact size and available pre-terminated system for rapid data center deployment, makes the IBDN 3600 System the most cost-effective solution for high-traffic and high bit-rate applications throughout the LAN environment.

One Enterprise.
One Infrastructure.
One Partner.



IBDN 2400 System

The IBDN 2400 System offers moderate communications performance for general business applications and transactions, including advanced file sharing and downloads. It offers a guaranteed bandwidth of 250 MHz to support 10/100/1000BASE-T applications with enhanced, error-free Category 6 performance. With cables, modular jacks, cords, patch panels and a cross-connect system, the IBDN 2400 System is an ideal market-entry solution for businesses ready for reliable end-to-end Category 6 performance.

IBDN 1200 System

For networks requiring only Category 5e performance, the IBDN 1200 System is the best performing Category 5e system available. The IBDN 1200 System exceeds all requirements for Category 5e performance with guaranteed bandwidth to 160 MHz—more bandwidth than typical Category 5e systems. Ideal for budget-conscious and short-term investments, the IBDN 1200 System is robust enough to support a variety of basic business applications in standard environments, including basic PoE.

Belden IBDN Copper Systems – Performance and Component Selection Matrix

IBDN System	10GX System	4800 System	3600 System	2400 System	1200 System
Performance Standard	Category 6A	Category 6	Category 6	Category 6	Category 5e
Available Bandwidth	625 MHz	300 MHz	280 MHz	250 MHz	160 MHz
Cable Selection	10GX Series	DataTwist 4800 Series	DataTwist 3600 Series	DataTwist 2400 Series MediaTwist Series	DataTwist 1200 Series
Connectivity Selection	10GX IDC Cross-Connect	GigaBIX Cross-Connect			BIX and 110 Cross-Connect
	10GX Patch Panels	CAT6+ Patch Panels			CAT5E Patch Panels
	10GX Modular Jacks	CAT6+ Modular Jacks			CAT5E Modular Jacks
	10GX Modular Cords	CAT6+ Modular Cords			CAT5E Modular Cords
KeyConnect and Flex Modular Patch Panels MediaFlex, KeyConnect, Interface and MDVO Outlet Hardware <i>(Configurable with appropriate modules)</i>					

Top-quality Flagship Innovations Provide the Ultimate Value

Backed by years of field-proven telecommunications experience, Belden IBDN Copper System components include several innovative technologies designed to ensure cost-effective, easy deployment and maximum performance and reliability, while meeting current and future needs for capacity and scalability. These products are designed with the same focus on quality and performance found in Belden's complete product line.

Belden Bonded-Pair Cables

Available for each IBDN Copper System, Belden Bonded-Pair Cables feature a patented design that bonds the individual conductors along their longitudinal axis for extremely uniform spacing that maintains pair geometry and consistent electrical performance. With higher pulling tensions and tighter bend radii, Belden Bonded-Pair Cables are better suited to withstand the rigors of real-world installations and accommodate high-density data center applications that experience a great deal of cable bending in and around patch panels. Because Belden Bonded-Pair Cables avoid gaps along the twisted pairs, they provide improved return loss and balance performance that makes them less susceptible to electromagnetic and radio frequency interference (EMI/RFI) in noisy environments. This innovative Belden technology is ideal for high frequency 10 Gigabit and broadband video applications, as well as any mission-critical situation where dropped signals are not an option.

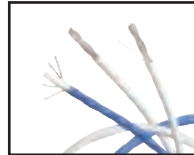

Pre-Terminated Cabling Systems

Ideal for data centers where time, reliability and performance are critical, Belden Pre-Terminated Cabling Systems are easy to configure, easy to order and easy to install. With an intuitive plug-and-play action, built-in reliability that virtually eliminates testing, and simple reusable components, Belden's Pre-Terminated Cabling Systems provide superior performance, save significant time and money and offer energy and waste savings. At the heart of these systems are two core components — pre-terminated cable assemblies and RJ45 modular couplers. The pre-terminated cable assemblies are a 6-cable bundle terminated with smaller footprint RJ45 plugs that provide easy pulling, routing, cable management and connection. Compatible with Belden's full line of KeyConnect modular patch panels, the RJ45 modular couplers are RJ45-to-RJ45 inline couplers designed to meet the performance requirements of a single plug-jack connection while offering the inherent simplicity of a true plug-and-play solution. The Belden Pre-Terminated Cabling Systems are available in unshielded and shielded 10GX Pre-Terminated Cabling Systems for 10 Gigabit applications and in the 3600 Pre-Terminated Cabling Solution for the ultimate in Category 6 performance.



There's a Belden
IBDN Copper System
that's right for you.

One Enterprise.
One Infrastructure.
One Partner.



KeyConnect Modularity

Belden's KeyConnect System includes a wide range of KeyConnect patch panels, faceplates, adapters and boxes, combined with a complete line of KeyConnect Modules, including KeyConnect Modular Jacks available in 10GX, CAT6+ and CAT5E to suit any network performance level. Each modular component of the KeyConnect series seamlessly fits together to accommodate any application—from the data center to the workstation. Designed with superior signal transmission performance, the compact KeyConnect Modules can be easily inserted and removed from any keystone-style opening, providing design flexibility, reduced installation time and the ability to reconfigure as needs change. For data centers and telecommunications rooms, modular KeyConnect Patch Panels can be preloaded or configured using any KeyConnect Modules for any level of density, including a 48-port/1U configuration. The modules can also be used with front-loading Belden MediaFlex Outlets for mixing and matching with Multimedia



Modules. KeyConnect components come in a variety of colors and styles, including more than 19 colors of jacks, stainless steel faceplates, single-gang and double-gang configurations, and boxes equipped with protective shutters.

Best Design and Installation Partners

Well positioned as a leading single-source provider, Belden's global network of top-quality distribution and fully-trained installation partners provide comprehensive local and global support from design, delivery and installation to post-installation support. Belden recruits and qualifies only the best design and installation partners as our authored Certified System Vendors (CSVs). Belden invests heavily in evaluating, training and qualifying our partners so they have the knowledge and expertise necessary to ensure that the design and installation of each Belden IBDN system is optimized for the required standards, technology environment and lifespan of the network.

Best-in-Class Support and Warranties

All Belden IBDN Systems are backed by expert service and technical support and a commitment to delivering high-performance, reliable transmission solutions. Belden backs certified IBDN systems with two unique best-in-class warranties for complete peace of mind — a 25-Year Product Warranty and a Lifetime Application Assurance Program. From the date of installation, the 25-Year Product Warranty warrants against defects in materials and workmanship and guarantees components to meet or exceed all applicable standards. Under the Lifetime Application Assurance Program, Belden warrants that each certified IBDN System will deliver its specified throughput rate and minimum bandwidth capabilities and be capable of operating the applications that the system was originally designed to support, as well as any new applications, for the lifetime of the installed system.

Contact Belden Today

For more information about the Belden IBDN Copper Systems, call **1.800.BELDEN.1** (800.235.3361) or visit www.belden.com.

Start designing your own **Copper System** by selecting from the products featured on the following pages.





SECTION ONE

IBDN 10GX System

Table of Contents

Page

IBDN 10GX System	8-19
10GX Cable	9
10GX Patch Panels	10
10GX Modular Jacks	11
10GX Modular Cords	12
Modular Cord Configuration Matrices	13
10GX Pre-Terminated Cabling System	14
10GX IDC System	15
10GX Shielded Cable	16
10GX Shielded Patch Panels and Shielded Modular Jacks	17
10GX Shielded Modular Cords	18
10GX Shielded Pre-Terminated Cabling System	19



The copper cabling system that does it all, the IBDN 10GX System supports the most demanding current and future high-end applications with performance beyond the Category 6A standard. The system is comprised of 10GX System Cables, preloaded or modular 10GX Patch Panels, 10GX Modular Jacks and 10GX Modular Cords. Together, these components form an end-to-end system that guarantees 625 MHz of usable bandwidth to support full implementation of 10GBASE-T applications and broadband video at 860 MHz. A truly long-term investment, the IBDN 10GX System is designed to outlast several equipment and application upgrades.

The IBDN 10GX System is available in a 10GX Pre-Terminated System that features proven modular components with superior performance and intuitive plug-and-play installation for saving significant time and money. For cross-connect and interconnect systems, the 10GX IDC System is a high-performance, space-saving modular connection system. For harsher EMI environments, the IBDN 10GX Shielded System and the 10GX Shielded Pre-Terminated System provide a higher degree of noise immunity in a true end-to-end shielded system that maintains shielding integrity throughout the entire system.

IBDN 10GX System is based on Belden's innovative enabling technologies.

RoundFlex cable design offers a smaller diameter cable (only .295") for higher density at the rack and easier handling through pathways.

MatriX IDC technology positions each IDC at a right angle to its adjacent IDC to cancel out Alien Crosstalk and provide stable high-performance in high-density environments.

X-Bar technology accurately positions each UTP pair prior to termination.

FleXPoint PCB technology positions the compensation circuitry in 10GX Modular Jacks directly at the plug's point of contact for better crosstalk performance.

Bonded-Pair technology offers uniform spacing of conductors for exceptional structural stability and superior electrical performance.

Dual-Flex PCB technology in the RJ45 Coupler of the 10GX Pre-Terminated Cabling Systems ensures an uninterrupted electrical path for enhanced reliability.

One Enterprise.
One Infrastructure.
One Partner.



10GX UTP System Cable, 10 Gigabit Ethernet, Category 6A

Nonbonded-Pair and Bonded-Pair

The 10GX Cable delivers performance that goes beyond the ANSI/TIA/EIA 568-C.2 Category 6A standard. When used as the horizontal cable within the Belden IBDN 10GX System, it provides 625 MHz of proven channel bandwidth and a data rate of 10 Gigabits per second. This performance is made possible through the innovative RoundFlex™ design that serves to reduce alien crosstalk by randomizing the distance between the cables.

Applications:

- 10GBASE-T Full Power Implementation (IEEE 802.3an)

- 10GBASE-T Low Power Implementation (Short Reach Mode) (IEEE 802.3an)
- 1000BASE-T Applications (IEEE 802.3ab)
- Power Over Ethernet Plus - 2 pairs, up to 30 Watts or 4-pairs, up to 60 Watts (IEEE 802.3at)
- Power Over Ethernet - 2 pairs, up to 12.95 Watts (IEEE 802.3af)
- Broadband Video (CATV) & High Speed Internet (DOCSIS) over UTP up to 860 MHz
- High Temperature performance up to 50°C without length de-rating for 1000BASE-T and 100BASE-TX

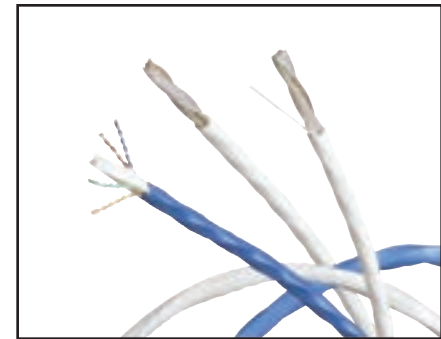

10GX System Cable

Ordering Information

Belden Part Number	Color	Length	Packaging	No. of Packages Per Pallet	Total Length Per Pallet
--------------------	-------	--------	-----------	----------------------------	-------------------------

10GX System UTP Cable

10GX, Nonbonded-Pair, 4-pair, 23 AWG, CMR, Category 6A					
10GX12 0021000	Red	305 m (1000 ft)	Spool	27 spools/pallet	8235 m (27000 ft)
10GX12 0031000	Orange	305 m (1000 ft)	Spool	27 spools/pallet	8235 m (27000 ft)
10GX12 0041000	Yellow	305 m (1000 ft)	Spool	27 spools/pallet	8235 m (27000 ft)
10GX12 0051000	Green	305 m (1000 ft)	Spool	27 spools/pallet	8235 m (27000 ft)
10GX12 0061000	Blue	305 m (1000 ft)	Spool	27 spools/pallet	8235 m (27000 ft)
10GX12 0071000	Purple	305 m (1000 ft)	Spool	27 spools/pallet	8235 m (27000 ft)
10GX12 0081000	Gray	305 m (1000 ft)	Spool	27 spools/pallet	8235 m (27000 ft)
10GX12 0091000	White	305 m (1000 ft)	Spool	27 spools/pallet	8235 m (27000 ft)
10GX12 0101000	Black	305 m (1000 ft)	Spool	27 spools/pallet	8235 m (27000 ft)
10GX12 0041500	Yellow	458 m (1500 ft)	Spool	15 spools/pallet	6863 m (22500 ft)
10GX12 0091500	White	458 m (1500 ft)	Spool	15 spools/pallet	6863 m (22500 ft)
10GX12 0101500	Black	458 m (1500 ft)	Spool	15 spools/pallet	6863 m (22500 ft)
10GX12 0062500	Blue	762 m (2500 ft)	Spool	8 spools/pallet	6100 m (20000 ft)
10GX, Nonbonded-Pair, 4-pair, 23 AWG, CMP, Category 6A					
10GX13 0041000	Yellow	305 m (1000 ft)	Spool	27 spools/pallet	8235 m (27000 ft)
10GX13 0051000	Green	305 m (1000 ft)	Spool	27 spools/pallet	8235 m (27000 ft)
10GX13 D151000	Blue	305 m (1000 ft)	Spool	27 spools/pallet	8235 m (27000 ft)
10GX13 0071000	Purple	305 m (1000 ft)	Spool	27 spools/pallet	8235 m (27000 ft)
10GX13 0081000	Gray	305 m (1000 ft)	Spool	27 spools/pallet	8235 m (27000 ft)
10GX13 0091000	White	305 m (1000 ft)	Spool	27 spools/pallet	8235 m (27000 ft)
10GX13 0101000	Black	305 m (1000 ft)	Spool	27 spools/pallet	8235 m (27000 ft)
10GX13 0101500	Black	458 m (1500 ft)	Spool	15 spools/pallet	6863 m (22500 ft)
10GX13 0042500	Yellow	762 m (2500 ft)	Spool	8 spools/pallet	6100 m (20000 ft)
10GX13 D152500	Blue	762 m (2500 ft)	Spool	8 spools/pallet	6100 m (20000 ft)
10GX, Nonbonded-Pair, 4-pair, 23 AWG, LSZH, Category 6A					
10GX24 0061000	Blue	305 m (1000 ft)	Spool	20 spools/pallet	6100 m (20000 ft)
10GX24 0071000	Purple	305 m (1000 ft)	Spool	20 spools/pallet	6100 m (20000 ft)
10GX24 0091000	White	305 m (1000 ft)	Spool	20 spools/pallet	6100 m (20000 ft)
10GX, Bonded-Pair, 4-pair, 23 AWG, CMR, Category 6A					
10GX32 0041000	Yellow	305 m (1000 ft)	Spool	27 spools/pallet	8235 m (27000 ft)
10GX32 0061000	Blue	305 m (1000 ft)	Spool	27 spools/pallet	8235 m (27000 ft)
10GX32 0081000	Gray	305 m (1000 ft)	Spool	27 spools/pallet	8235 m (27000 ft)
10GX32 0091000	White	305 m (1000 ft)	Spool	27 spools/pallet	8235 m (27000 ft)
10GX, Bonded-Pair, 4-pair, 23 AWG, CMP, Category 6A					
10GX33 0041000	Yellow	305 m (1000 ft)	Spool	27 spools/pallet	8235 m (27000 ft)
10GX33 D151000	Blue	305 m (1000 ft)	Spool	27 spools/pallet	8235 m (27000 ft)
10GX33 0081000	Gray	305 m (1000 ft)	Spool	27 spools/pallet	8235 m (27000 ft)
10GX33 0091000	White	305 m (1000 ft)	Spool	27 spools/pallet	8235 m (27000 ft)
10GX, Bonded-Pair, 4-pair, 23 AWG, LSZH, Category 6A					
10GX44 0061000	Blue	305 m (1000 ft)	Spool	20 spools/pallet	6100 m (20000 ft)
10GX44 0071000	Purple	305 m (1000 ft)	Spool	20 spools/pallet	6100 m (20000 ft)
10GX44 0091000	White	305 m (1000 ft)	Spool	20 spools/pallet	6100 m (20000 ft)

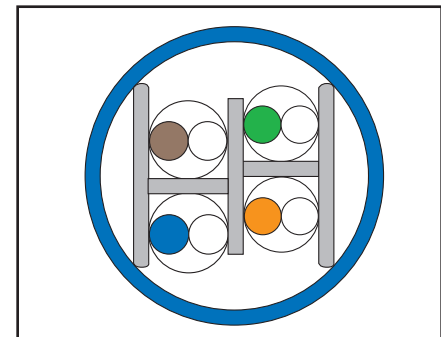

Innovative RoundFlex Design

10GX UTP Field-Terminated System



10GX KeyConnect Patch Panel (Preloaded)

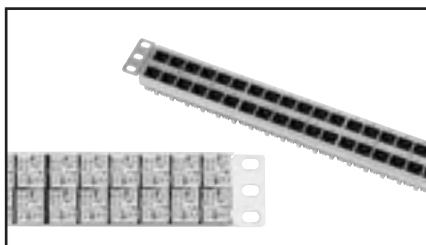

10GX Ultra High-Density Patch Panel (Preloaded)

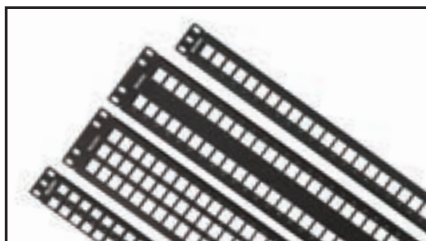

10GX KeyConnect Patch Panel (Empty)



AngleFlex Patch Panel (Empty)

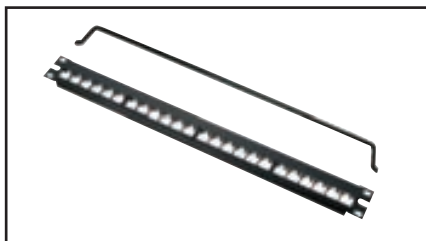

Flex Patch Panel (Empty)

10GX Patch Panels

Preloaded and Modular

The 10GX Patch Panel is a fully loaded patch panel designed to be used within the IBDN 10GX System. The 10GX Patch Panel features the revolutionary 10GX Connector, specifically designed to meet the difficult challenges of 10 Gb/s transmission. 10GX Patch Panels are available in high-density options such as 24 ports in 1U or 48 ports in 2U, but the phenomenal ANEXT performance of the 10GX Connector has allowed Belden to also support an ultra high-density option offering the 10GX Ultra High-Density Patch Panel supporting 48 ports in 1U. The unmatched Beyond 10G™ performance exceeds all parameters specified in the Category 6A standard. All performance characteristics including ANEXT, NEXT, FEXT, Insertion Loss and Return Loss have been set to guarantee transmission performance up to 625 MHz.

KeyConnect Patch Panels are robust all-metal modular patch panels that provide a flexible, versatile and high-density termination solution for Data Center and Telecommunications Room

installations. The modular KeyConnect Patch Panels are available in 24-port/1U, 48-port/2U, 72-port/2U and 48-port/1U configurations.

The KeyConnect Patch Panel series also includes the unique AngleFlex Patch Panel available in 24-port/1U and 48-port/2U configurations. Patent-pending removable angled inserts provide intuitive left, right or bi-directional patch cord routing and more efficient switch connection. Angled inserts eliminate the need for horizontal cable management, for a 27% space savings per rack.

The KeyConnect and AngleFlex panels can be configured using 10GX KeyConnect Modular Jacks or Multimedia Modules.

The Flex Patch Panel series is available in 24-port/1U and 48-port/2U configurations, and is designed to be populated using MDVO-Style 10GX Modular Jacks or Multimedia Modules.

Ordering Information

Description	Belden Part Number
10GX Patch Panels	
10GX KeyConnect Patch Panels (Preloaded)	
10GX KeyConnect Patch Panel, 24-port, 1U, Titanium (Preloaded)	AX103254
10GX KeyConnect Patch Panel, 48-port, 2U, Titanium (Preloaded)	AX103256
10GX Ultra High-Density Patch Panel (Preloaded)	
10GX Ultra High-Density Patch Panel, 1U, 48-port, Titanium (Preloaded)	AX103264
KeyConnect Modular Patch Panels	
KeyConnect Modular Patch Panels (Empty)	
KeyConnect Patch Panel, 24-port, 1U, Black (Empty)	AX103114
KeyConnect Patch Panel, 48-port, 2U, Black (Empty)	AX103115
KeyConnect Patch Panel, 72-port, 2U, Black (Empty)	AX103116
KeyConnect Patch Panel, 48-port, 1U, Black (Empty)	AX103121
AngleFlex Modular Patch Panels (Empty)	
AngleFlex Patch Panel, 24-port, 1U, Black (Empty)	AX103248
AngleFlex Patch Panel, 48-port, 2U, Black (Empty)	AX103249
Modular Patch Panels MDVO-Style	
Flex Patch Panels (Empty)	
Flex Patch Panel, 24-port, 1U, Black (Empty)	AX101456
Flex Patch Panel, 48-port, 2U, Black (Empty)	AX101458

One Enterprise.
One Infrastructure.
One Partner.



10GX Modular Jacks

KeyConnect and MDVO-Style

The 10GX Module is a revolutionary punch down UTP connector designed to be used within the IBDN 10GX System. In order to achieve true 10G performance, Belden has designed the 10GX Module based on three revolutionary module technologies making the 10GX Module the most advanced 10G module available. The unmatched Beyond 10G™ performance exceeds all parameters specified in the Category 6A standard. All performance characteristics including ANEXT, NEXT, FEXT, Insertion Loss and Return Loss have been set to guarantee transmission performance up to 625 MHz.

The KeyConnect version has a keystone footprint, and is designed to be used with KeyConnect and AngleFlex Patch Panels and with KeyConnect and MediaFlex Workstation Outlets. The MDVO-Style is designed to be used with Flex Patch Panels as well as Interface and MediaFlex Workstation Outlets. The modular jacks can also be mixed and matched with a wide variety of adapters and boxes to suit practically any installation configuration for workstation outlet, consolidation point and telecommunications closet applications.

Ordering Information

Description	Belden Part Number	
	KeyConnect-Style	MDVO-Style

10GX Module, Category 6A

10GX Modular Jacks		
Gray	AX102280	AX102269
Almond	AX102281	AX102270
White	AX102282	AX102271
Black	AX102283	AX102272
Orange, TIA 606	AX102284	AX102273
Red, TIA 606	AX102285	AX102274
Yellow, TIA 606	AX102286	AX102275
Green, TIA 606	AX102287	AX102276
Blue, TIA 606	AX102288	AX102277
Purple, TIA 606	AX102289	AX102278
Brown, TIA 606	AX102290	AX102279
Ivory	AX103073	AX102562
Orange*	AX104152	—
Red*	AX104153	—
Yellow*	AX104154	—
Green*	AX104155	—
Blue*	AX104156	—
Purple*	AX104157	—
Brown*	AX104158	—

* Only available in KeyConnect-Style



KeyConnect Modular Jacks



10GX KeyConnect Modular Jack

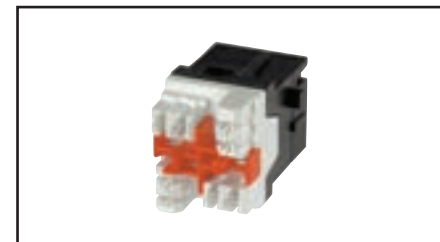

10GX MDVO-Style Modular Jack

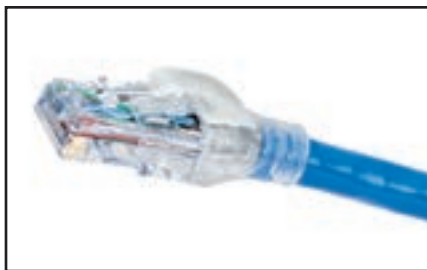

10GX Modular Cord

10GX Modular Cords

Bonded-Pair Cords and Nonbonded-Pair Pigtails

The 10GX Modular Cords are 4-pair 23 AWG UTP modular cords designed to be used within the Belden IBDN 10GX System. Belden has designed the 10GX Modular Cord based on a patent-pending plug management bar design which allows for very good control of the internal plug NEXT. The Bonded-Pair patch cable design offers very good Alien crosstalk performance, while maintaining the important mechanical characteristics such as flexibility. The 10GX Modular Cords' design, with a very small footprint, makes them fully compatible with the highest density hubs that utilize RJ45 jack connections.

The 10GX Modular Cords are available in dark colors which match the horizontal cable colors and are also available in TIA/EIA-606 standard (pastel) colors. The unmatched performance exceeds all parameters specified in the Category 6A standard. All performance characteristics have been set to guarantee transmission performance up to 625 MHz.

- Exceeds TIA and ISO transmission and mechanical performance requirements
- Ordering code scheme to customize Bonded-Pair Patch Cord and Pigtail configurations

Ordering Information

Description	Belden Part Number					
	Yellow	Green	Blue	Gray	White	Black

10GX Modular Cords

10GX Patch Cord, Bonded-Pair, 4-pair, 24 AWG Solid, T568A/B-T568A/B, CMR

2 ft (0.6 m)	CA21104002	CA21105002	CA21106002	CA21108002	CA21109002	CA21100002
4 ft (1.2 m)	CA21104004	CA21105004	CA21106004	CA21108004	CA21109004	CA21100004
7 ft (2.1 m)	CA21104007	CA21105007	CA21106007	CA21108007	CA21109007	CA21100007
10 ft (3.0 m)	CA21104010	CA21105010	CA21106010	CA21108010	CA21109010	CA21100010
15 ft (4.6 m)	CA21104015	CA21105015	CA21106015	CA21108015	CA21109015	CA21100015
25 ft (7.6 m)	CA21104025	CA21105025	CA21106025	CA21108025	CA21109025	CA21100025

10GX Patch Cord, Bonded-Pair, 4-pair, 24 AWG Solid, T568A/B-T568A/B, CMR, TIA Colors

2 ft (0.6 m)	CA21114002	CA21115002	CA21116002	—	—	—
4 ft (1.2 m)	CA21114004	CA21115004	CA21116004	—	—	—
7 ft (2.1 m)	CA21114007	CA21115007	CA21116007	—	—	—
10 ft (3.0 m)	CA21114010	CA21115010	CA21116010	—	—	—
15 ft (4.6 m)	CA21114015	CA21115015	CA21116015	—	—	—
25 ft (7.6 m)	CA21114025	CA21115025	CA21116025	—	—	—
xxx	CA21114xxx	CA21115xxx	CA21116xxx	—	—	—

xxx = available 1 ft to 15 ft in increments of 1 ft, 20 ft and 25 ft

10GX Pigtail, Nonbonded-Pair, 4-pair, 23 AWG Solid, T568A-Open, CMR

15 ft (4.6 m)	—	—	CA31206015	CA31208015	CA31209015	—
25 ft (7.6 m)	—	—	CA31206025	CA31208025	CA31209025	—
35 ft (10.6 m)	—	—	CA31206035	CA31208035	CA31209035	—
50 ft (15.2 m)	—	—	CA31206050	CA31208050	CA31209050	—
xxx	—	—	CA31206xxx	CA31208xxx	CA31209xxx	—

10GX Pigtail, Nonbonded-Pair, 4-pair, 23 AWG Solid, T568B-Open, CMR

15 ft (4.6 m)	—	—	CA31306015	CA31308015	CA31309015	—
25 ft (7.6 m)	—	—	CA31306025	CA31308025	CA31309025	—
35 ft (10.6 m)	—	—	CA31306035	CA31308035	CA31309035	—
50 ft (15.2 m)	—	—	CA31306050	CA31308050	CA31309050	—
xxx	—	—	CA31306xxx	CA31308xxx	CA31309xxx	—

10GX Pigtail, Nonbonded-Pair, 4-pair, 23 AWG Solid, T568A-Open, CMP

15 ft (4.6 m)	—	—	CA32206015	CA32208015	CA32209015	—
25 ft (7.6 m)	—	—	CA32206025	CA32208025	CA32209025	—
35 ft (10.6 m)	—	—	CA32206035	CA32208035	CA32209035	—
50 ft (15.2 m)	—	—	CA32206050	CA32208050	CA32209050	—
xxx	—	—	CA32206xxx	CA32208xxx	CA32209xxx	—

10GX Pigtail, Nonbonded-Pair, 4-pair, 23 AWG Solid, T568B-Open, CMP

15 ft (4.6 m)	—	—	CA32306015	CA32308015	CA32309015	—
25 ft (7.6 m)	—	—	CA32306025	CA32308025	CA32309025	—
35 ft (10.6 m)	—	—	CA32306035	CA32308035	CA32309035	—
50 ft (15.2 m)	—	—	CA32306050	CA32308050	CA32309050	—
xxx	—	—	CA32306xxx	CA32308xxx	CA32309xxx	—

xxx = available 1 ft to 15 ft in increments of 1 ft, 20 ft and 25 ft
All pigtails also available in Bonded-Pair

One Enterprise.
One Infrastructure.
One Partner.



Modular Cord Configuration Matrices

10GX, CAT6+ and CAT5E Modular Cords

Patch Cords Part Number Example:

CA221306007 is 10GX Patch Cord, Bonded-Pair, 4-pair, 24 AWG Solid, CMP, T568A/B-T568A/B, Blue, 7 ft (2.1 m)

Performance	Cable	Termination	Standard Color	Length
10GX = CA	10GX Bonded-Pair, Solid, CMR = 21	T568A/B-T568A/B = 1	Brown = 01	1 ft (0.3 m) = 001
	10GX Bonded-Pair, Solid, CMP = 22		Red = 02	2 ft (0.6 m) = 002
CAT6+ = C6	C6/5 Bonded-Pair, Solid, CMR = 01		Orange = 03	3 ft (0.9 m) = 003
CAT5E = C5	C6/5 Bonded-Pair, Solid, CMP = 02		Yellow = 04	4 ft (1.2 m) = 004
			Green = 05	5 ft (1.5 m) = 005
			Blue = 06	6 ft (1.8 m) = 006
			Purple = 07	7 ft (2.1 m) = 007
			Gray = 08	8 ft (2.4 m) = 008
			White = 09	9 ft (2.7 m) = 009
			Black = 00	10 ft (3.0 m) = 010
				11 ft (3.4 m) = 011
			TIA 606 Color	12 ft (3.7 m) = 012
			Red = 12	13 ft (4.0 m) = 013
			Orange = 13	14 ft (4.3 m) = 014
			Yellow = 14	15 ft (4.6 m) = 015
			Green = 15	20 ft (6.1 m) = 020
			Blue = 16	25 ft (7.6 m) = 025
			Purple = 17	

These matrices can be used to build the part number for any Modular Cord configuration. Refer back to these matrices as needed, when designing Category 6 (Section Two) and Category 5e systems (Section Three).

Pigtails Part Number Example:

C601309025 is CAT6+ Pigtail, Bonded-Pair, 4-pair, 24 AWG Solid, CMR, T568B-Open, White, 25 ft (7.6 m)

Performance	Cable	Termination	Standard Color	Length
10GX = CA	10GX Bonded-Pair, Solid, CMR = 21	T568A-Open = 2	Brown = 01	15 ft (4.6 m) = 015
	10GX Bonded-Pair, Solid, CMP = 22	T568B-Open = 3	Red = 02	20 ft (6.1 m) = 020
CAT6+ = C6	C6/5 Bonded-Pair, Solid, CMR = 01		Orange = 03	25 ft (7.6 m) = 025
CAT5E = C5	C6/5 Bonded-Pair, Solid, CMP = 02		Yellow = 04	35 ft (10.6 m) = 035
	CA/C6/C5 NonBonded, CMR = 31		Green = 05	50 ft (15.2 m) = 050
	CA/C6/C5 NonBonded, CMP = 32		Blue = 06	75 ft (22.9 m) = 075
			Purple = 07	100 ft (30.5 m) = 100
			Gray = 08	
			White = 09	
			Black = 00	
			TIA 606 Color	
			Red = 12	
			Orange = 13	
			Yellow = 14	
			Green = 15	
			Blue = 16	
			Purple = 17	

Crossover Patch Cords Part Number Example:

C501502010 is CAT5E Patch Cord, Bonded-Pair, 4-pair, 24 AWG Solid, CMR, Crossover IEEE, Red, 10 ft (3.0 m)

Performance	Cable	Termination	Standard Color	Length
10GX = CA	10GX Bonded-Pair, Solid, CMR = 21	Crossover T568A-T568B = 4	Red = 02	1 ft (0.3 m) = 001
	10GX Bonded-Pair, Solid, CMP = 22	Crossover IEEE = 5	Yellow = 04	2 ft (0.6 m) = 002
CAT6+ = C6	C6/5 Bonded-Pair, Solid, CMR = 01			3 ft (0.9 m) = 003
CAT5E = C5	C6/5 Bonded-Pair, Solid, CMP = 02			4 ft (1.2 m) = 004
				5 ft (1.5 m) = 005
				6 ft (1.8 m) = 006
				7 ft (2.1 m) = 007
				8 ft (2.4 m) = 008
				9 ft (2.7 m) = 009
				10 ft (3.0 m) = 010
				11 ft (3.4 m) = 011
				12 ft (3.7 m) = 012
				13 ft (4.0 m) = 013
				14 ft (4.3 m) = 014
				15 ft (4.6 m) = 015
				20 ft (6.1 m) = 020
				25 ft (7.6 m) = 025

10GX Pre-Terminated Cabling System

Cable Assemblies, Couplers, Patch Panels



10GX Pre-Terminated Cable Assemblies

The 10GX Pre-Terminated Cabling System delivers rapid deployment coupled with guaranteed Category 6A performance and headroom, without the need for tradeoffs or compromise in performance and reliability. Bringing a new level of ease and convenience to cabling system design, ordering and installation, the system allows users to deploy their high-performance 10 Gigabit networks with optimal speed and efficiency.

Proven modular components are the cornerstone of the system. These include the 10GX Pre-Terminated Cable Assemblies and the 10GX RJ45 Modular Couplers. These components rely on unique enabling technologies: Belden's Bonded-

Pair technologies ensure that the cable assemblies boast exceptional structural stability and unflinching electrical performance; and the patent-pending Dual-Flex design ensures controlled plug/jack mated connection on both sides of the coupler to provide an uninterrupted electrical path for superior connector reliability and transmission performance.

With simple planning, easy ordering and rapid delivery, the 10GX Pre-Terminated Cabling System can reduce installation time and labor costs by as much as 90 percent. In addition, this "green" system provides for plug-and-play installation and component reusability, resulting in lower installed cost and less waste.



10GX RJ45 Coupler

Ordering Information

Description	Belden Part Number		
	Black	Blue	White

10GX Pre-Terminated Cabling System

10GX Pre-Terminated Cable Assembly, Bonded-Pair, 4-pair, 23 AWG Solid, T568A/B-T568A/B, 6 Cables

CMR	CA21100025A06	CA21106025A06	CA21109025A06
	CA21100050A06	CA21106050A06	CA21109050A06
	CA21100xxxA06	CA21106xxxA06	CA21109xxxA06
CMP	CA22100xxxA06	CA22106xxxA06	CA22109xxxA06

Use xxx to specify length in feet - 006-050 ft in increments of 1 ft - 055-295 ft in increments of 5 ft



10GX KeyConnect Patch Panels (Preloaded)

Description	Belden Part Number
10GX KeyConnect Coupler Patch Panels (Preloaded)	
10GX KeyConnect Coupler Patch Panel, 24-port, 1U, Titanium (Preloaded)	AX104141
10GX KeyConnect Coupler Patch Panel, 48-port, 2U, Titanium (Preloaded)	AX104142
10GX KeyConnect Coupler Patch Panel, 48-port, 1U, Titanium (Preloaded)	AX104592
10GX AngleFlex Coupler Patch Panel, 24-port, 1U, Black (Preloaded)	AX104569
10GX AngleFlex Coupler Patch Panel, 48-port, 2U, Black (Preloaded)	AX104571

KeyConnect Modular Patch Panels (Empty)

KeyConnect Modular Patch Panel, 24-port, 1U, Black (Empty)	AX103114
KeyConnect Modular Patch Panel, 48-port, 2U, Black (Empty)	AX103115
KeyConnect Modular Patch Panel, 72-port, 2U, Black (Empty)	AX103116
KeyConnect Modular Patch Panel, 48-port, 1U, Black (Empty)	AX103121

AngleFlex Modular Patch Panels (Empty)

KeyConnect AngleFlex Patch Panel, 24-port, 1U, Black (Empty)	AX103248
KeyConnect AngleFlex Patch Panel, 48-port, 2U, Black (Empty)	AX103249

10GX KeyConnect RJ45 Coupler

Orange	AX104015
Red	AX104016
Yellow	AX104017
Green	AX104018
Blue	AX104019
White	AX104023
Black	AX104024



KeyConnect AngleFlex Patch Panels (Empty)

Complete the 10GX Pre-Terminated System with 10GX Modular Cords, see page 12 for ordering information.

One Enterprise.
One Infrastructure.
One Partner.



10GX IDC System

Connecting Components, Accessories, X-Connect Cable

The Belden 10GX IDC System is a high-performance, space-efficient modular connection system. The system meets the TIA/EIA 568-C.2 standard, plus it is uniquely engineered to deliver unmatched 10G performance – handling 10GBase-T data networking and multimedia applications with headroom to spare.

The 10GX IDC System is extremely flexible in that it accommodates the configuration of large cross-connect systems and the configuration of interconnect systems within racks. Because of its modularity, the system also accommodates future moves, adds and changes (MACs) with ease.

Ordering Information

Description	Belden Part Number
10GX IDC System	
10GX IDC Patch Panel Components	
10GX IDC Patch Panel, 24-port, 1U, Black (Empty)	AX104138
10GX IDC Connector (24 units/pkg)	AX104139
10GX IDC Block Front (100 units/pkg)	AX102679
10GX IDC Block Rear (100 units/pkg)	AX102680
10GX IDC Accessories	
10GX IDC Test Adapter	AX104006
10GX IDC X-Connect Cable	
10GX IDC X-Connect Cable	10GX12 XXX1000
Use xxx to specify color of cable. See page 11 for available colors.	
10GX IDC Frame	
Two Post Self Supporting Rack	BHHR194
6 in. Vertical Manager	BHVH006
12 in. Vertical Manager	BHVH012
Front-to-Back Trough Kit 42 in.	AX104225
Front-to-Back Trough Kit 38 in.	AX104225-S
Overhead Kit	AX104226



10GX IDC Connector



10GX IDC Patch Panel, shown with 10GX IDC Connectors



10GX IDC X-Connect Cable



10GX IDC Frame

10GX UTP IDC System

10GX Shielded System Cable Category 6A

Nonbonded-Pair and Bonded-Pair

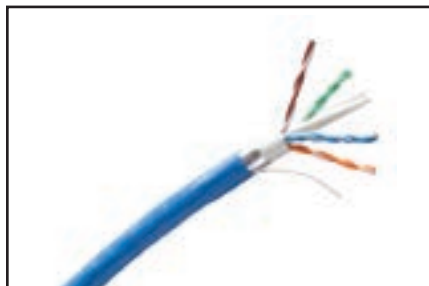

10GX Shielded System Cable

This 10GX shielded cable delivers performance that goes beyond the ANSI/TIA/EIA 568-C.2 Category 6A standard. When used as the horizontal cable within the Belden IBDN 10GX Shielded System, it provides 625 MHz of proven channel bandwidth and a data rate of 10 Gigabits per second. With a thick, 100% coverage foil shield, your 10 Gb/s of data is protected from harsh EMI environments.

Adding a shield to a high performance Category 6A cable is not as easy as one would think. Any metallic shield changes the electrical performance of the cable, and if the shield is not smooth, that performance becomes unpredictable. Our design utilizes an inner and outer jacket to sandwich the foil into having a smooth surface. This eliminates adverse PSNEXT and RL effects seen with most other 10G cable products.

Applications:

- 10GBASE-T, and any other Ethernet application in high noise environments (EMI)
- 10GBASE-T Full Power Implementation (IEEE 802.3an)
- 10GBASE-T Low Power Implementation (Short Reach Mode) (IEEE 802.3an)
- 1000BASE-T Applications (IEEE 802.3ab)
- Power Over Ethernet Plus - 2 pairs, up to 30 Watts or 4-pairs, up to 60 Watts (IEEE 802.3at)
- Power Over Ethernet - 2 pairs, up to 12.95 Watts (IEEE 802.3af)
- Broadband Video (CATV) and High Speed Internet (DOCSIS) over UTP up to 860 MHz
- High Temperature performance up to 50°C without length de-rating for 1000BASE-T and 100BASE-TX

Ordering Information

Belden Part Number	Color	Length	Packaging	No. of Packages Per Pallet	Total Length Per Pallet
10GX Shielded System Cable					
10GX, Nonbonded-Pair, 4-pair, 23 AWG, CMR, Category 6A, F/UTP					
10GX52F 0041000	Yellow	305 m (1000 ft)	Spool	20 spools/pallet	6100 m (20000 ft)
10GX52F 0061000	Blue	305 m (1000 ft)	Spool	20 spools/pallet	6100 m (20000 ft)
10GX52F 0081000	Gray	305 m (1000 ft)	Spool	20 spools/pallet	6100 m (20000 ft)
10GX52F 0091000	White	305 m (1000 ft)	Spool	20 spools/pallet	6100 m (20000 ft)
10GX52F 0101000	Black	305 m (1000 ft)	Spool	20 spools/pallet	6100 m (20000 ft)
10GX, Nonbonded-Pair, 4-pair, 23 AWG, CMP, Category 6A, F/UTP					
10GX53F 0041000	Yellow	305 m (1000 ft)	Spool	20 spools/pallet	6100 m (20000 ft)
10GX53F D151000	Blue	305 m (1000 ft)	Spool	20 spools/pallet	6100 m (20000 ft)
10GX53F 0081000	Gray	305 m (1000 ft)	Spool	20 spools/pallet	6100 m (20000 ft)
10GX53F 0091000	White	305 m (1000 ft)	Spool	20 spools/pallet	6100 m (20000 ft)
10GX53F 0101000	Black	305 m (1000 ft)	Spool	20 spools/pallet	6100 m (20000 ft)
10GX, Nonbonded-Pair, 4-pair, 23 AWG, LSZH, Category 6A, F/UTP					
Available soon	Purple	305 m (1000 ft)	Spool	20 spools/pallet	6100 m (20000 ft)
10GX, Bonded-Pair, 4-pair, 23 AWG, CMR, Category 6A, F/UTP					
10GX62F 0041000	Yellow	305 m (1000 ft)	Spool	20 spools/pallet	6100 m (20000 ft)
10GX62F 0061000	Blue	305 m (1000 ft)	Spool	20 spools/pallet	6100 m (20000 ft)
10GX62F 0081000	Gray	305 m (1000 ft)	Spool	20 spools/pallet	6100 m (20000 ft)
10GX62F 0091000	White	305 m (1000 ft)	Spool	20 spools/pallet	6100 m (20000 ft)
10GX62F 0101000	Black	305 m (1000 ft)	Spool	20 spools/pallet	6100 m (20000 ft)
10GX, Bonded-Pair, 4-pair, 23 AWG, CMP, Category 6A, F/UTP					
10GX63F 0041000	Yellow	305 m (1000 ft)	Spool	20 spools/pallet	6100 m (20000 ft)
10GX63F D151000	Blue	305 m (1000 ft)	Spool	20 spools/pallet	6100 m (20000 ft)
10GX63F 0081000	Gray	305 m (1000 ft)	Spool	20 spools/pallet	6100 m (20000 ft)
10GX63F 0091000	White	305 m (1000 ft)	Spool	20 spools/pallet	6100 m (20000 ft)
10GX63F 0101000	Black	305 m (1000 ft)	Spool	20 spools/pallet	6100 m (20000 ft)
10GX, Bonded-Pair, 4-pair, 23 AWG, LSZH, Category 6A, F/UTP					
Available soon	Purple	305 m (1000 ft)	Spool	20 spools/pallet	6100 m (20000 ft)

One Enterprise.
One Infrastructure.
One Partner.



10GX Shielded Patch Panels and Shielded Modular Jacks

KeyConnect Shielded Patch Panels are robust all-metal modular patch panels that provide a flexible, versatile and high-density termination solution for Data Center and Telecommunications Room installations. The modular KeyConnect Patch Panels are available in 24-port/1U and 48-port/2U and are complete with a ground wire and cable management brackets to guarantee shielding integrity (per TIA-607-B) and neat cable dressing. The KeyConnect Shielded Patch Panels can be configured using 10GX Shielded Modular Jacks or any other KeyConnect modules.

The 10GX Shielded KeyConnect Jack is a rugged tool-less connector designed to be used within the Belden IBDN 10GX Shielded System. Its 2-piece

die-cast housing and its shielding lug provide a reliable shield and 360 degree durable bonding to the cable foil. Its color-coded wire guide speeds up pair placement and terminates all pairs when closing the 2-piece housing.

The excellent 10GX performance exceeds all parameters specified in the TIA Category 6A standard. Its performance characteristics including ANEXT, NEXT, FEXT, Insertion Loss and Return Loss have been set to guarantee transmission performance up to 625 MHz with a 10 dB margin on PSANEXT and PSAACRF. Its keystone footprint makes it compatible with KeyConnect Shielded Patch Panels and with KeyConnect and MediaFlex Workstation Outlets.

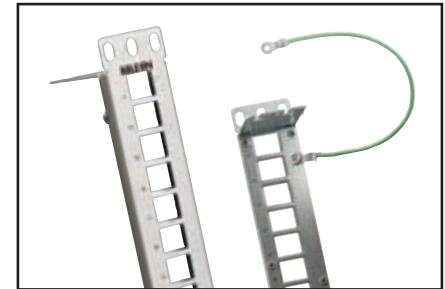

10GX Shielded Modular Patch Panel (Empty)



10GX Shielded KeyConnect Modular Jack

Ordering Information

Description	Belden Part Number
KeyConnect Shielded Patch Panels	
KeyConnect Shielded Modular Patch Panel (Empty)	
KeyConnect Shielded Patch Panel, 24-port, 1U, Titanium (Empty)	AX104563
KeyConnect Shielded Patch Panel, 48-port, 2U, Titanium (Empty)	AX104564
10GX Shielded Modular Jacks	
10GX Shielded Modular Jacks	
10GX Shielded KeyConnect Modular Jack, Metallic	AX104562

10GX Shielded Modular Cords

Bonded-Pair Patch Cords and Pigtails



10GX Shielded Modular Cord

The 10GX Shielded Patch Cords are 4-pair 24 AWG F/UTP modular cords designed to be used within the Belden 10GX Shielded System. Belden has designed the 10GX Modular Cord based on a patent pending plug management bar design which allows for very good control of the internal plug NEXT. The shielded patch cable design offers alien crosstalk performance, while maintaining flexibility. The 10GX Shielded Patch Cord's design features a very small footprint, and is fully compatible with high-density hubs that utilize RJ45 jack connections. The 10GX Shielded

Patch Cords are available in dark colors which match the horizontal cable colors and are also available in TIA/EIA-606 standard (pastel) colors. The cord's unmatched performance exceeds all parameters specified in the Category 6A standard. All performance characteristics have been set to guarantee transmission performance up to 625 MHz.

- Exceeds TIA and ISO transmission and mechanical performance requirements
- Ordering code scheme to customize Bonded-Pair Patch Cord and Pigtail configurations

Ordering Information

Description	Belden Part Number			
	Black	Blue	Gray	White

10GX Shielded Modular Cords

10GX Shielded Patch Cords, Bonded-Pair, 4-pair, 24 AWG Solid, T568A/B-T568A/B, CMR				
2 ft (0.6 m)	CAF1100002	CAF1106002	CAF1108002	CAF1109002
4 ft (1.2 m)	CAF1100004	CAF1106004	CAF1108004	CAF1109004
7 ft (2.1 m)	CAF1100007	CAF1106007	CAF1108007	CAF1109007
10 ft (3.0 m)	CAF1100010	CAF1106010	CAF1108010	CAF1109010
15 ft (4.6 m)	CAF1100015	CAF1106015	CAF1108015	CAF1109015
25 ft (7.6 m)	CAF1100025	CAF1106025	CAF1108025	CAF1109025
xxx	CAF1100xxx	CAF1106xxx	CAF1108xxx	CAF1109xxx

xxx = available 1 ft to 15 ft in increments of 1 ft, 20 ft and 25 ft

10GX Shielded Pigtails, Bonded-Pair, 4-pair, 23 AWG Solid, T568A-Open, CMR				
15 ft (4.6 m)	—	CAF1206015	CAF1208015	—
25 ft (7.6 m)	—	CAF1206025	CAF1208025	—
35 ft (10.6 m)	—	CAF1206035	CAF1208035	—
50 ft (15.2 m)	—	CAF1206050	CAF1208050	—
xxx	—	CAF1206xxx	CAF1208xxx	—

10GX Shielded Pigtails, Bonded-Pair, 4-pair, 23 AWG Solid, T568B-Open, CMR				
15 ft (4.6 m)	—	CAF1306015	CAF1308015	—
25 ft (7.6 m)	—	CAF1306025	CAF1308025	—
35 ft (10.6 m)	—	CAF1306035	CAF1308035	—
50 ft (15.2 m)	—	CAF1306050	CAF1308050	—
xxx	—	CAF1306xxx	CAF1308xxx	—

10GX Shielded Pigtails, Bonded-Pair, 4-pair, 23 AWG Solid, T568A-Open, CMP				
15 ft (4.6 m)	—	CAF2206015	CAF2208015	—
25 ft (7.6 m)	—	CAF2206025	CAF2208025	—
35 ft (10.6 m)	—	CAF2206035	CAF2208035	—
50 ft (15.2 m)	—	CAF2206050	CAF2208050	—
xxx	—	CAF2206xxx	CAF2208xxx	—

10GX Shielded Pigtails, Bonded-Pair, 4-pair, 23 AWG Solid, T568B-Open, CMP				
15 ft (4.6 m)	—	CAF2306015	CAF2308015	—
25 ft (7.6 m)	—	CAF2306025	CAF2308025	—
35 ft (10.6 m)	—	CAF2306035	CAF2308035	—
50 ft (15.2 m)	—	CAF2306050	CAF2308050	—
xxx	—	CAF2306xxx	CAF2308xxx	—

xxx = available 6 ft to 50 ft in increments of 1 ft, 55 ft to 295 ft in increments of 5 ft

One Enterprise.
One Infrastructure.
One Partner.



10GX Shielded Pre-Terminated Cabling System

Cable Assemblies, Couplers, Patch Panels, Cords

The 10GX Shielded Pre-Terminated Cabling System delivers rapid deployment coupled with guaranteed Category 6A performance and headroom, without the need for tradeoffs or compromise in performance and reliability. Bringing a new level of ease and convenience to cabling system design, ordering and installation, the system allows users to deploy their high-performance 10 Gigabit networks with optimal speed and efficiency. Proven modular components are the cornerstone of the system. These include the 10GX Shielded Pre-Terminated Cable Assemblies and the 10GX Shielded RJ45 Modular Couplers. These components rely on unique enabling technologies: Belden's Bonded-

Pair technologies ensure that the cable assemblies boast exceptional structural stability and unflinching electrical performance; and the patent-pending Dual-Flex design ensures controlled plug/jack mated connection on both sides of the coupler to provide an uninterrupted electrical path for superior connector reliability and transmission performance.

With simple planning, easy ordering and rapid delivery, the 10GX Shielded Pre-Terminated Cabling System will drastically reduce installation time and labor cost. In addition, this "green" system provides for plug-and-play installation and component reusability, resulting in lower installation cost and less waste.

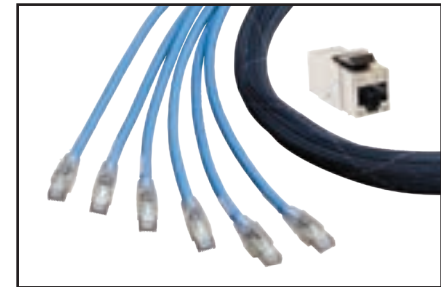

10GX Shielded Pre-Terminated Cable System



10GX Shielded KeyConnect RJ45 Coupler

Ordering Information

Description	Belden Part Number			
	Black	Blue	Gray	White

10GX Shielded Pre-Terminated Cabling System

10GX Shielded Cable Assembly, Bonded Pair, 4-pair, 23 AWG Solid, T568A/B—T568A/B, 6 Cables, CMR				
15 ft (4.6 m)	CAF1100015A06	CAF1106015A06	-	-
25 ft (7.6 m)	CAF1100025A06	CAF1106025A06	-	-
35 ft (10.6 m)	CAF1100035A06	CAF1106035A06	-	-
50 ft (15.2 m)	CAF1100050A06	CAF1106050A06	-	-
xxx	CAF1100xxxA06	CAF1106xxxA06	-	-

10GX Shielded Cable Assembly, Bonded Pair, 4-pair, 23 AWG Solid, T568A/B—T568A/B, 6 Cables, CMP				
15 ft (4.6 m)	CAF2106015A06	CAF2108015A06	-	-
25 ft (7.6 m)	CAF2106025A06	CAF2108025A06	-	-
35 ft (10.6 m)	CAF2106035A06	CAF2108035A06	-	-
50 ft (15.2 m)	CAF2106050A06	CAF2108050A06	-	-
xxx	CAF2106xxxA06	CAF2108xxxA06	-	-

Use xxx to specify length in feet — 006-050 ft in increments of 1 ft, 055-295 ft in increments of 5 ft

10GX Shielded Patch Cords, Bonded-Pair, 24 AWG Solid, T568A/B—T568A/B, CMR				
2 ft (0.6 m)	CAF1100002	CAF1106002	CAF1108002	CAF1109002
4 ft (2.1 m)	CAF1100004	CAF1106004	CAF1108004	CAF1109004
7 ft (2.1 m)	CAF1100007	CAF1106007	CAF1108007	CAF1109007
10 ft (3.0 m)	CAF1100010	CAF1106010	CAF1108010	CAF1109010
15 ft (4.6 m)	CAF1100015	CAF1106015	CAF1108015	CAF1109015
25 ft (7.6 m)	CAF1100025	CAF1106025	CAF1108025	CAF1109025
xxx	CAF1100xxx	CAF1106xxx	CAF1108xxx	CAF1109xxx

xxx = available 1 ft to 15 ft in increments of 1 ft, 20 ft and 25 ft

Description	Belden Part Number
10GX KeyConnect Shielded RJ45 Coupler	
10GX KeyConnect Shielded RJ45 Coupler	AX104501
KeyConnect Shielded Patch Panels (Empty)	
KeyConnect Shielded Modular Patch Panel, 24-ports, 1U, Titanium (Empty)	AX104563
KeyConnect Shielded Modular Patch Panel, 48-ports, 2U, Titanium (Empty)	AX104564



SECTION TWO

IBDN Category 6+ Systems

Table of Contents

Page

IBDN Category 6+ Systems	20-34
DataTwist 4800 Cable	21-22
DataTwist 3600 Cable	23-24
DataTwist 2400 Cable	25
MediaTwist Cable	26
KeyConnect Patch Panels	27
CAT6+ Modular Jacks	28
CAT6+ Modular Cords	29
3600 Pre-Terminated Cabling System	30
GigaBIX IDC System	31
DataTwist 2400 Shielded Cable	32
CAT6+ Shielded Patch Panels and Shielded Modular Jacks	33
CAT6+ Shielded Modular Cords	34



Belden offers three beyond-standards Category 6 copper systems to support a variety of price-performance ratios, applications, environments and operational life spans—IBDN 4800 System, IBDN 3600 System and IBDN 2400 System. Each IBDN Category 6 system is comprised of DataTwist Cable with various guaranteed bandwidth levels and application recommendations, preloaded and modular KeyConnect Patch Panels, CAT6+ Modular Jacks and Cat6+ Modular Cords.

IBDN 4800 System is the highest performing Category 6 system available with guaranteed bandwidth to 300 MHz and exceptional signal power and signal-to-noise performance that exceeds TIA/EIA Category 6 requirements.

IBDN 3600 System offers the best price-performance ratio of any end-to-end Category 6 system on the market. With guaranteed performance to 280 MHz, IBDN 3600 System offers headroom beyond the TIA/EIA Category 6 standard.

IBDN 2400 System offers a guaranteed bandwidth of 250 MHz to support enhanced, error-free Category 6 performance for reliable general business applications and transactions.

Belden's 3600 Pre-Terminated Cabling System features proven modular components and an intuitive plug-and-play installation that deliver rapid deployment and guaranteed Category 6 performance and headroom.

Based on proven reliable BIX technology, the space-savings IBDN GigaBIX Category 6 Cross-Connect System offers easy installation and cable management for high-density applications.

With DataTwist 2400 Shielded Cables, Shielded Patch Panels and CAT6+ Shielded Modular Jacks and Cords, Belden also offers an end-to-end Category 6 shielded system that provides better noise immunity to improve data throughput in harsh EMI environments.

One Enterprise.
One Infrastructure.
One Partner.



DataTwist 4800 UTP Cable, Category 6

Nonbonded-Pair and Bonded-Pair

DataTwist 4800, part of the 4800 System, is a UTP cable engineered specifically to perform well beyond ANSI/TIA/EIA-568-C.2 Category 6 requirements. DataTwist 4800 Cables can be specified in either Nonbonded-Pair design or in Belden's exclusive Bonded-Pair construction. All DataTwist 4800 Cables are designed to provide low Insertion Loss (low signal Attenuation). This characteristic enables increased signal power over a higher range of frequencies. This strong signal translates into maximum headroom and more robust transmission for today's applications as well as a capacity for those of tomorrow's networks. The

higher signal power of DataTwist 4800 Cables also results in a higher PSACR. With this higher ratio, 4800 Cables are able to provide fewer transmission errors and higher data rate capability.

DataTwist 4800 with Bonded-Pair technology is fully characterized with guaranteed performance to 600 MHz. Available in plenum and non-plenum versions, DataTwist 4800 with Bonded-Pair technology provides a greater amount of headroom, enabling the structured cabling system to deliver guaranteed performance even when unforeseen circumstances arise.

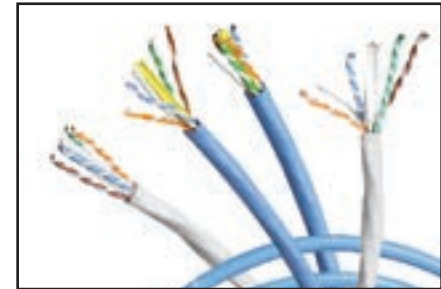

DataTwist 4800 UTP Cable

CAT6+ UTP Field-Terminated System

Ordering Information

Belden Part Number	Color	Length	Packaging	No. of Packages Per Pallet	Total Length Per Pallet
--------------------	-------	--------	-----------	----------------------------	-------------------------

DataTwist 4800 UTP Cable

DataTwist 4800, Nonbonded-Pair, 4-pair, 23 AWG, CMR, Category 6					
4812 006A1000	Blue	305 m (1000 ft)	Spool-in-Box	22 boxes/pallet	6710 m (22000 ft)
4812 009A1000	White	305 m (1000 ft)	Spool-in-Box	22 boxes/pallet	6710 m (22000 ft)
4812 0021000	Red	305 m (1000 ft)	Spool	36 spools/pallet	10980 m (36000 ft)
4812 0041000	Yellow	305 m (1000 ft)	Spool	36 spools/pallet	10980 m (36000 ft)
4812 0051000	Green	305 m (1000 ft)	Spool	36 spools/pallet	10980 m (36000 ft)
4812 0061000	Blue	305 m (1000 ft)	Spool	36 spools/pallet	10980 m (36000 ft)
4812 0081000	Gray	305 m (1000 ft)	Spool	36 spools/pallet	10980 m (36000 ft)
4812 0091000	White	305 m (1000 ft)	Spool	36 spools/pallet	10980 m (36000 ft)
4812 0062500	Blue	762 m (2500 ft)	Spool	15 spools/pallet	11437 m (37500 ft)

DataTwist 4800, Nonbonded-Pair, 4-pair, 23 AWG, CMP, Category 6					
4813 D15A1000	Blue	305 m (1000 ft)	Spool-in-Box	22 boxes/pallet	6710 m (22000 ft)
4813 009A1000	White	305 m (1000 ft)	Spool-in-Box	22 boxes/pallet	6710 m (22000 ft)
4813 0041000	Yellow	305 m (1000 ft)	Spool	36 spools/pallet	10980 m (36000 ft)
4813 0051000	Green	305 m (1000 ft)	Spool	36 spools/pallet	10980 m (36000 ft)
4813 0081000	Gray	305 m (1000 ft)	Spool	36 spools/pallet	10980 m (36000 ft)
4813 0091000	White	305 m (1000 ft)	Spool	36 spools/pallet	10980 m (36000 ft)
4813 0101000	Black	305 m (1000 ft)	Spool	36 spools/pallet	10980 m (36000 ft)
4813 D151000	Blue	305 m (1000 ft)	Spool	36 spools/pallet	10980 m (36000 ft)
4813 0092500	White	762 m (2500 ft)	Spool	18 spools/pallet	13725 m (45000 ft)

DataTwist 4800, Nonbonded-Pair, 4-pair, 23 AWG, LSZH, Category 6					
4824 0071000	Purple	305 m (1000 ft)	Spool	36 spools/pallet	10980 m (36000 ft)



DataTwist 4800 UTP Cable

DataTwist 4800 UTP Cable, Category 6 (continued) Nonbonded-Pair and Bonded-Pair

Ordering Information

Belden Part Number	Color	Length	Packaging	No. of Packages Per Pallet	Total Length Per Pallet
--------------------	-------	--------	-----------	----------------------------	-------------------------

DataTwist 4800 UTP Cable

DataTwist 4800, Bonded-Pair, 4-pair, 23 AWG, CMR, Category 6					
7851A 002A1000	Red	305 m (1000 ft)	Spool-in-Box	18 boxes/pallet	5490 m (18000 ft)
7851A 003A1000	Orange	305 m (1000 ft)	Spool-in-Box	18 boxes/pallet	5490 m (18000 ft)
7851A 004A1000	Yellow	305 m (1000 ft)	Spool-in-Box	18 boxes/pallet	5490 m (18000 ft)
7851A 005A1000	Green	305 m (1000 ft)	Spool-in-Box	18 boxes/pallet	5490 m (18000 ft)
7851A 006A1000	Blue	305 m (1000 ft)	Spool-in-Box	18 boxes/pallet	5490 m (18000 ft)
7851A F6HA1000	Gray	305 m (1000 ft)	Spool-in-Box	18 boxes/pallet	5490 m (18000 ft)
7851A 009A1000	White	305 m (1000 ft)	Spool-in-Box	18 boxes/pallet	5490 m (18000 ft)
7851A 010A1000	Black	305 m (1000 ft)	Spool-in-Box	18 boxes/pallet	5490 m (18000 ft)
7851A 0021000	Red	305 m (1000 ft)	Spool	27 spools/pallet	8235 m (27000 ft)
7851A 0031000	Orange	305 m (1000 ft)	Spool	27 spools/pallet	8235 m (27000 ft)
7851A 0041000	Yellow	305 m (1000 ft)	Spool	27 spools/pallet	8235 m (27000 ft)
7851A 0051000	Green	305 m (1000 ft)	Spool	27 spools/pallet	8235 m (27000 ft)
7851A 0061000	Blue	305 m (1000 ft)	Spool	27 spools/pallet	8235 m (27000 ft)
7851A F6H1000	Gray	305 m (1000 ft)	Spool	27 spools/pallet	8235 m (27000 ft)
7851A 0091000	White	305 m (1000 ft)	Spool	27 spools/pallet	8235 m (27000 ft)
7851A 0101000	Black	305 m (1000 ft)	Spool	27 spools/pallet	8235 m (27000 ft)
DataTwist 4800, Bonded-Pair, 4-pair, 23 AWG, CMP, Category 6					
7852A 004A1000	Yellow	305 m (1000 ft)	Spool-in-Box	18 boxes/pallet	5490 m (18000 ft)
7852A 005A1000	Green	305 m (1000 ft)	Spool-in-Box	18 boxes/pallet	5490 m (18000 ft)
7852A D15A1000	Blue	305 m (1000 ft)	Spool-in-Box	18 boxes/pallet	5490 m (18000 ft)
7852A 008A1000	Gray	305 m (1000 ft)	Spool-in-Box	18 boxes/pallet	5490 m (18000 ft)
7852A 009A1000	White	305 m (1000 ft)	Spool-in-Box	18 boxes/pallet	5490 m (18000 ft)
7852A 0021000	Red	305 m (1000 ft)	Spool	27 spools/pallet	8235 m (27000 ft)
7852A 0041000	Yellow	305 m (1000 ft)	Spool	27 spools/pallet	8235 m (27000 ft)
7852A 0051000	Green	305 m (1000 ft)	Spool	27 spools/pallet	8235 m (27000 ft)
7852A D151000	Blue	305 m (1000 ft)	Spool	27 spools/pallet	8235 m (27000 ft)
7852A 0081000	Gray	305 m (1000 ft)	Spool	27 spools/pallet	8235 m (27000 ft)
7852A 0091000	White	305 m (1000 ft)	Spool	27 spools/pallet	8235 m (27000 ft)
7852A 0101000	Black	305 m (1000 ft)	Spool	27 spools/pallet	8235 m (27000 ft)
DataTwist 4800, Bonded-Pair, 4-pair, 23 AWG, LSZH, Category 6					
7851NH E4XA1000	Gray	305 m (1000 ft)	Spool-in-Box	18 boxes/pallet	5490 m (18000 ft)
7851NH E4X1000	Gray	305 m (1000 ft)	Spool	24 spools/pallet	7320 m (24000 ft)

One Enterprise.
One Infrastructure.
One Partner.

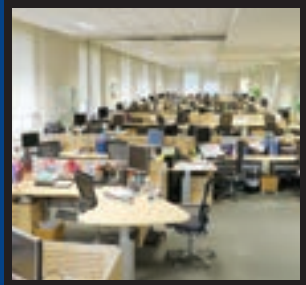

DataTwist 3600 Cable, Category 6

Nonbonded-Pair and Bonded-Pair

DataTwist 3600 UTP Cables provide increased bandwidth and signal-to-noise margins. Their smaller diameter and high performance make possible the unique Category 6 networking solution: Belden IBDN 3600 System.

DataTwist 3600 UTP Cables have descending-distance marking for cable length that reduces waste. Matching tip and ring color code for ease of installation. Available in Spool-in-Box packaging for ease of installation, handling, and inventory management.

Features

- Central spline design separates pairs and maintains stable pair position, thus improving crosstalk and impedance/RL performance
- Increased bandwidth and signal-to-noise margins
- Optimized balance of transmission performance for simultaneous parallel transmission protocols
- Size minimized for compactness of installations
- Larger 23 AWG conductors are ideal for PoE and PoE+ applications

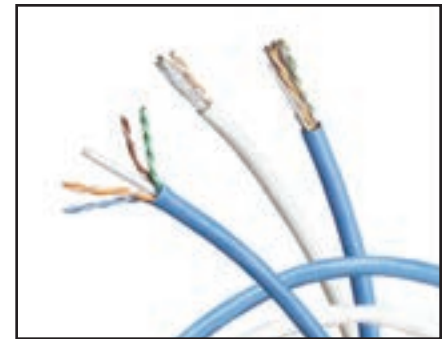

DataTwist 3600 Cable

Ordering Information

Belden Part Number	Color	Length	Packaging	No. of Packages Per Pallet	Total Length Per Pallet
--------------------	-------	--------	-----------	----------------------------	-------------------------

DataTwist 3600 UTP Cable

DataTwist 3600, Nonbonded-Pair, 4-pair, 23 AWG, CMR, Category 6					
3612 006U1000	Blue	305 m (1000 ft)	UnReel Box	27 boxes/pallet	8235 m (27000 ft)
3612 008U1000	Gray	305 m (1000 ft)	UnReel Box	27 boxes/pallet	8235 m (27000 ft)
3612 009U1000	White	305 m (1000 ft)	UnReel Box	27 boxes/pallet	8235 m (27000 ft)
3612 003A1000	Orange	305 m (1000 ft)	Spool-in-Box	27 boxes/pallet	8235 m (27000 ft)
3612 004A1000	Yellow	305 m (1000 ft)	Spool-in-Box	27 boxes/pallet	8235 m (27000 ft)
3612 005A1000	Green	305 m (1000 ft)	Spool-in-Box	27 boxes/pallet	8235 m (27000 ft)
3612 006A1000	Blue	305 m (1000 ft)	Spool-in-Box	27 boxes/pallet	8235 m (27000 ft)
3612 007A1000	Purple	305 m (1000 ft)	Spool-in-Box	27 boxes/pallet	8235 m (27000 ft)
3612 008A1000	Gray	305 m (1000 ft)	Spool-in-Box	27 boxes/pallet	8235 m (27000 ft)
3612 009A1000	White	305 m (1000 ft)	Spool-in-Box	27 boxes/pallet	8235 m (27000 ft)
3612 010A1000	Black	305 m (1000 ft)	Spool-in-Box	27 boxes/pallet	8235 m (27000 ft)
3612 0041000	Yellow	305 m (1000 ft)	Spool	48 spools/pallet	14640 m (48000 ft)
3612 0051000	Green	305 m (1000 ft)	Spool	48 spools/pallet	14640 m (48000 ft)
3612 0061000	Blue	305 m (1000 ft)	Spool	48 spools/pallet	14640 m (48000 ft)
3612 0081000	Gray	305 m (1000 ft)	Spool	48 spools/pallet	14640 m (48000 ft)
3612 0091000	White	305 m (1000 ft)	Spool	48 spools/pallet	14640 m (48000 ft)
3612 0101000	Black	305 m (1000 ft)	Spool	48 spools/pallet	14640 m (48000 ft)
3612 0042500	Yellow	762 m (2500 ft)	Spool	20 spools/pallet	15250 m (50000 ft)
3612 0062500	Blue	762 m (2500 ft)	Spool	20 spools/pallet	15250 m (50000 ft)
3612 0092500	White	762 m (2500 ft)	Spool	20 spools/pallet	15250 m (50000 ft)

DataTwist 3600, Nonbonded-Pair, 4-pair, 23 AWG, CMP, Category 6					
3613 D15U1000	Blue	305 m (1000 ft)	UnReel Box	27 boxes/pallet	8235 m (27000 ft)
3613 008U1000	Gray	305 m (1000 ft)	UnReel Box	27 boxes/pallet	8235 m (27000 ft)
3613 009U1000	White	305 m (1000 ft)	UnReel Box	27 boxes/pallet	8235 m (27000 ft)
3613 002A1000	Red	305 m (1000 ft)	Spool-in-Box	27 boxes/pallet	8235 m (27000 ft)
3613 003A1000	Orange	305 m (1000 ft)	Spool-in-Box	27 boxes/pallet	8235 m (27000 ft)
3613 004A1000	Yellow	305 m (1000 ft)	Spool-in-Box	27 boxes/pallet	8235 m (27000 ft)
3613 005A1000	Green	305 m (1000 ft)	Spool-in-Box	27 boxes/pallet	8235 m (27000 ft)
3613 D15A1000	Blue	305 m (1000 ft)	Spool-in-Box	27 boxes/pallet	8235 m (27000 ft)
3613 007A1000	Purple	305 m (1000 ft)	Spool-in-Box	27 boxes/pallet	8235 m (27000 ft)
3613 008A1000	Gray	305 m (1000 ft)	Spool-in-Box	27 boxes/pallet	8235 m (27000 ft)
3613 009A1000	White	305 m (1000 ft)	Spool-in-Box	27 boxes/pallet	8235 m (27000 ft)
3613 010A1000	Black	305 m (1000 ft)	Spool-in-Box	27 boxes/pallet	8235 m (27000 ft)
3613 012A1000	Pink	305 m (1000 ft)	Spool-in-Box	27 boxes/pallet	8235 m (27000 ft)
3613 0031000	Orange	305 m (1000 ft)	Spool	48 spools/pallet	14640 m (48000 ft)
3613 0041000	Yellow	305 m (1000 ft)	Spool	48 spools/pallet	14640 m (48000 ft)
3613 0051000	Green	305 m (1000 ft)	Spool	48 spools/pallet	14640 m (48000 ft)
3613 D151000	Blue	305 m (1000 ft)	Spool	48 spools/pallet	14640 m (48000 ft)
3613 0081000	Gray	305 m (1000 ft)	Spool	48 spools/pallet	14640 m (48000 ft)
3613 0091000	White	305 m (1000 ft)	Spool	48 spools/pallet	14640 m (48000 ft)
3613 0101000	Black	305 m (1000 ft)	Spool	48 spools/pallet	14640 m (48000 ft)
3613 0042500	Yellow	762 m (2500 ft)	Spool	20 spools/pallet	15250 m (50000 ft)
3613 0052500	Green	762 m (2500 ft)	Spool	20 spools/pallet	15250 m (50000 ft)
3613 D152500	Blue	762 m (2500 ft)	Spool	20 spools/pallet	15250 m (50000 ft)
3613 0092500	White	762 m (2500 ft)	Spool	20 spools/pallet	15250 m (50000 ft)
3613 0102500	Black	762 m (2500 ft)	Spool	20 spools/pallet	15250 m (50000 ft)

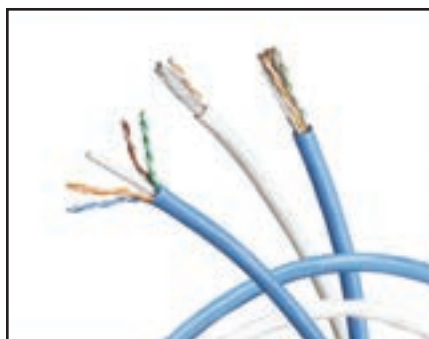

DataTwist 3600 Cable

DataTwist 3600 Cable, Category 6 (continued)

Nonbonded-Pair and Bonded-Pair

Ordering Information

Belden Part Number	Color	Length	Packaging	No. of Packages Per Pallet	Total Length Per Pallet
--------------------	-------	--------	-----------	----------------------------	-------------------------

DataTwist 3600 UTP Cable

DataTwist 3600, Nonbonded-Pair, 4-pair, 23 AWG, LSZH, Category 6					
3624 0061000	Blue	305 m (1000 ft)	Spool	48 spools/pallet	14640 m (48000 ft)
3624 0071000	Purple	305 m (1000 ft)	Spool	48 spools/pallet	14640 m (48000 ft)

DataTwist 3600, Bonded-Pair, 4-pair, 23 AWG, CMR, Category 6					
3632 006U1000	Blue	305 m (1000 ft)	UnReel Box	27 boxes/pallet	8235 m (27000 ft)
3632 008U1000	Gray	305 m (1000 ft)	UnReel Box	27 boxes/pallet	8235 m (27000 ft)
3632 009U1000	White	305 m (1000 ft)	UnReel Box	27 boxes/pallet	8235 m (27000 ft)
3632 003A1000	Orange	305 m (1000 ft)	Spool-in-Box	27 boxes/pallet	8235 m (27000 ft)
3632 004A1000	Yellow	305 m (1000 ft)	Spool-in-Box	27 boxes/pallet	8235 m (27000 ft)
3632 005A1000	Green	305 m (1000 ft)	Spool-in-Box	27 boxes/pallet	8235 m (27000 ft)
3632 006A1000	Blue	305 m (1000 ft)	Spool-in-Box	27 boxes/pallet	8235 m (27000 ft)
3632 008A1000	Gray	305 m (1000 ft)	Spool-in-Box	27 boxes/pallet	8235 m (27000 ft)
3632 009A1000	White	305 m (1000 ft)	Spool-in-Box	27 boxes/pallet	8235 m (27000 ft)
3632 010A1000	Black	305 m (1000 ft)	Spool-in-Box	27 boxes/pallet	8235 m (27000 ft)
3632 0041000	Yellow	305 m (1000 ft)	Spool	42 spools/pallet	12810 m (42000 ft)
3632 0051000	Green	305 m (1000 ft)	Spool	42 spools/pallet	12810 m (42000 ft)
3632 0061000	Blue	305 m (1000 ft)	Spool	42 spools/pallet	12810 m (42000 ft)
3632 0081000	Gray	305 m (1000 ft)	Spool	42 spools/pallet	12810 m (42000 ft)
3632 0091000	White	305 m (1000 ft)	Spool	42 spools/pallet	12810 m (42000 ft)
3632 0101000	Black	305 m (1000 ft)	Spool	42 spools/pallet	12810 m (42000 ft)

DataTwist 3600, Bonded-Pair, 4-pair, 23 AWG, CMP, Category 6					
3633 D15U1000	Blue	305 m (1000 ft)	UnReel Box	27 boxes/pallet	8235 m (27000 ft)
3633 008U1000	Gray	305 m (1000 ft)	UnReel Box	27 boxes/pallet	8235 m (27000 ft)
3633 009U1000	White	305 m (1000 ft)	UnReel Box	27 boxes/pallet	8235 m (27000 ft)
3633 002A1000	Red	305 m (1000 ft)	Spool-in-Box	27 boxes/pallet	8235 m (27000 ft)
3633 003A1000	Orange	305 m (1000 ft)	Spool-in-Box	27 boxes/pallet	8235 m (27000 ft)
3633 004A1000	Yellow	305 m (1000 ft)	Spool-in-Box	27 boxes/pallet	8235 m (27000 ft)
3633 005A1000	Green	305 m (1000 ft)	Spool-in-Box	27 boxes/pallet	8235 m (27000 ft)
3633 D15A1000	Blue	305 m (1000 ft)	Spool-in-Box	27 boxes/pallet	8235 m (27000 ft)
3633 008A1000	Gray	305 m (1000 ft)	Spool-in-Box	27 boxes/pallet	8235 m (27000 ft)
3633 009A1000	White	305 m (1000 ft)	Spool-in-Box	27 boxes/pallet	8235 m (27000 ft)
3633 010A1000	Black	305 m (1000 ft)	Spool-in-Box	27 boxes/pallet	8235 m (27000 ft)
3633 0021000	Red	305 m (1000 ft)	Spool	42 spools/pallet	12810 m (42000 ft)
3633 0031000	Orange	305 m (1000 ft)	Spool	42 spools/pallet	12810 m (42000 ft)
3633 0041000	Yellow	305 m (1000 ft)	Spool	42 spools/pallet	12810 m (42000 ft)
3633 0051000	Green	305 m (1000 ft)	Spool	42 spools/pallet	12810 m (42000 ft)
3633 D151000	Blue	305 m (1000 ft)	Spool	42 spools/pallet	12810 m (42000 ft)
3633 0081000	Gray	305 m (1000 ft)	Spool	42 spools/pallet	12810 m (42000 ft)
3633 0091000	White	305 m (1000 ft)	Spool	42 spools/pallet	12810 m (42000 ft)
3633 0101000	Black	305 m (1000 ft)	Spool	42 spools/pallet	12810 m (42000 ft)

DataTwist 3600, Bonded-Pair, 4-pair, 23 AWG, LSZH, Category 6					
3644 0061000	Blue	305 m (1000 ft)	Spool	42 spools/pallet	12810 m (42000 ft)
3644 0071000	Purple	305 m (1000 ft)	Spool	42 spools/pallet	12810 m (42000 ft)

One Enterprise.
One Infrastructure.
One Partner.

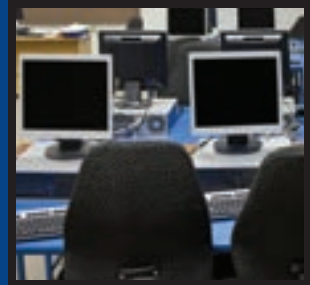

DataTwist 2400 Cable, Category 6

Nonbonded-Pair

DataTwist 2400 Cable consists of 4-pair UTP cables that exceed Category 6 requirements as per ANSI/TIA/EIA-568-C.2. When used as the horizontal

cable in the Belden IBDN 2400 System, the channel provides at least 250 MHz of bandwidth.

Ordering Information

Belden Part Number	Color	Length	Packaging	No. of Packages Per Pallet	Total Length Per Pallet
--------------------	-------	--------	-----------	----------------------------	-------------------------

DataTwist 2400 UTP Cable

DataTwist 2400, Nonbonded-Pair, 4-pair, 23 AWG, CMR, Category 6

2412 006U1000	Blue	305 m (1000 ft)	UnReel Box	27 boxes/pallet	8235 m (27000 ft)
2412 008U1000	Gray	305 m (1000 ft)	UnReel Box	27 boxes/pallet	8235 m (27000 ft)
2412 009U1000	White	305 m (1000 ft)	UnReel Box	27 boxes/pallet	8235 m (27000 ft)
2412 003A1000	Orange	305 m (1000 ft)	Spool-in-Box	45 boxes/pallet	13725 m (45000 ft)
2412 004A1000	Yellow	305 m (1000 ft)	Spool-in-Box	45 boxes/pallet	13725 m (45000 ft)
2412 005A1000	Green	305 m (1000 ft)	Spool-in-Box	45 boxes/pallet	13725 m (45000 ft)
2412 006A1000	Blue	305 m (1000 ft)	Spool-in-Box	45 boxes/pallet	13725 m (45000 ft)
2412 007A1000	Purple	305 m (1000 ft)	Spool-in-Box	45 boxes/pallet	13725 m (45000 ft)
2412 008A1000	Gray	305 m (1000 ft)	Spool-in-Box	45 boxes/pallet	13725 m (45000 ft)
2412 009A1000	White	305 m (1000 ft)	Spool-in-Box	45 boxes/pallet	13725 m (45000 ft)
2412 010A1000	Black	305 m (1000 ft)	Spool-in-Box	45 boxes/pallet	13725 m (45000 ft)
2412 0041000	Yellow	305 m (1000 ft)	Spool	36 spools/pallet	10980 m (36000 ft)
2412 0051000	Green	305 m (1000 ft)	Spool	36 spools/pallet	10980 m (36000 ft)
2412 0061000	Blue	305 m (1000 ft)	Spool	36 spools/pallet	10980 m (36000 ft)
2412 0081000	Gray	305 m (1000 ft)	Spool	36 spools/pallet	10980 m (36000 ft)
2412 0091000	White	305 m (1000 ft)	Spool	36 spools/pallet	10980 m (36000 ft)
2412 0101000	Black	305 m (1000 ft)	Spool	36 spools/pallet	10980 m (36000 ft)
2412 0042500	Yellow	762 m (2500 ft)	Spool	27 spools/pallet	20587 m (67500 ft)
2412 0062500	Blue	762 m (2500 ft)	Spool	27 spools/pallet	20587 m (67500 ft)
2412 0092500	White	762 m (2500 ft)	Spool	27 spools/pallet	20587 m (67500 ft)

DataTwist 2400, Nonbonded-Pair, 4-pair, 23 AWG, CMP, Category 6

2413 D15U1000	Blue	305 m (1000 ft)	UnReel Box	27 boxes/pallet	8235 m (27000 ft)
2413 008U1000	Gray	305 m (1000 ft)	UnReel Box	27 boxes/pallet	8235 m (27000 ft)
2413 009U1000	White	305 m (1000 ft)	UnReel Box	27 boxes/pallet	8235 m (27000 ft)
2413 002A1000	Red	305 m (1000 ft)	Spool-in-Box	45 boxes/pallet	13725 m (45000 ft)
2413 003A1000	Orange	305 m (1000 ft)	Spool-in-Box	45 boxes/pallet	13725 m (45000 ft)
2413 004A1000	Yellow	305 m (1000 ft)	Spool-in-Box	45 boxes/pallet	13725 m (45000 ft)
2413 005A1000	Green	305 m (1000 ft)	Spool-in-Box	45 boxes/pallet	13725 m (45000 ft)
2413 D15A1000	Blue	305 m (1000 ft)	Spool-in-Box	45 boxes/pallet	13725 m (45000 ft)
2413 007A1000	Purple	305 m (1000 ft)	Spool-in-Box	45 boxes/pallet	13725 m (45000 ft)
2413 008A1000	Gray	305 m (1000 ft)	Spool-in-Box	45 boxes/pallet	13725 m (45000 ft)
2413 009A1000	White	305 m (1000 ft)	Spool-in-Box	45 boxes/pallet	13725 m (45000 ft)
2413 010A1000	Black	305 m (1000 ft)	Spool-in-Box	45 boxes/pallet	13725 m (45000 ft)
2413 012A1000	Pink	305 m (1000 ft)	Spool-in-Box	45 boxes/pallet	13725 m (45000 ft)
2413 0031000	Orange	305 m (1000 ft)	Spool	60 spools/pallet	18300 m (60000 ft)
2413 0041000	Yellow	305 m (1000 ft)	Spool	60 spools/pallet	18300 m (60000 ft)
2413 0051000	Green	305 m (1000 ft)	Spool	60 spools/pallet	18300 m (60000 ft)
2413 D151000	Blue	305 m (1000 ft)	Spool	60 spools/pallet	18300 m (60000 ft)
2413 0081000	Gray	305 m (1000 ft)	Spool	60 spools/pallet	18300 m (60000 ft)
2413 0091000	White	305 m (1000 ft)	Spool	60 spools/pallet	18300 m (60000 ft)
2413 0101000	Black	305 m (1000 ft)	Spool	60 spools/pallet	18300 m (60000 ft)
2413 0042500	Yellow	762 m (2500 ft)	Spool	27 spools/pallet	20587 m (67500 ft)
2413 0052500	Green	762 m (2500 ft)	Spool	27 spools/pallet	20587 m (67500 ft)
2413 D152500	Blue	762 m (2500 ft)	Spool	27 spools/pallet	20587 m (67500 ft)
2413 0092500	White	762 m (2500 ft)	Spool	27 spools/pallet	20587 m (67500 ft)
2413 0102500	Black	762 m (2500 ft)	Spool	27 spools/pallet	20587 m (67500 ft)

DataTwist 2400, Nonbonded-Pair, 4-pair, 23 AWG, LSZH, Category 6

2424 0071000	Purple	305 m (1000 ft)	Spool	36 spools/pallet	10980 m (36000 ft)
--------------	--------	-----------------	-------	------------------	--------------------

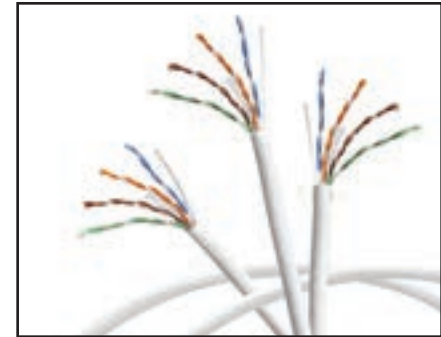

DataTwist 2400 Cable

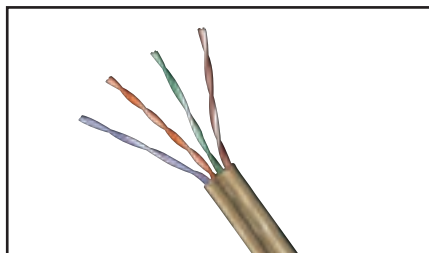

MediaTwist Cable

MediaTwist UTP Cable, Category 6

Bonded-Pair

MediaTwist, part of the IBDN 2400 System, is engineered to exceed the ANSI/TIA/EIA-568-C.2 Category 6 requirements. The exceptional physical uniformity of MediaTwist translates into premier electrical performance benefits for users. Available in plenum and non-plenum versions, MediaTwist has taken Bonded-Pair technology a step further. Its unique crescent-shape design ensures that pair-

to-pair movement is minimized during installation. The innovative design of MediaTwist provides stable crosstalk and impedance performance both before and after installation. This results in improved signal integrity and reduced signal radiation, making MediaTwist an excellent choice for your Category 6 cable.

Ordering Information

Belden Part Number	Color	Length	Packaging	No. of Packages Per Pallet	Total Length Per Pallet
--------------------	-------	--------	-----------	----------------------------	-------------------------

MediaTwist UTP Cable

MediaTwist, Bonded-Pair, 23 AWG, CMR, Category 6					
1872A 002A1000	Red	305 m (1000 ft)	Spool-in-Box	27 boxes/pallet	8235 m (27000 ft)
1872A 003A1000	Orange	305 m (1000 ft)	Spool-in-Box	27 boxes/pallet	8235 m (27000 ft)
1872A 004A1000	Yellow	305 m (1000 ft)	Spool-in-Box	27 boxes/pallet	8235 m (27000 ft)
1872A 005A1000	Green	305 m (1000 ft)	Spool-in-Box	27 boxes/pallet	8235 m (27000 ft)
1872A 006A1000	Blue	305 m (1000 ft)	Spool-in-Box	27 boxes/pallet	8235 m (27000 ft)
1872A 007A1000	Purple	305 m (1000 ft)	Spool-in-Box	27 boxes/pallet	8235 m (27000 ft)
1872A F6HA1000	Gray	305 m (1000 ft)	Spool-in-Box	27 boxes/pallet	8235 m (27000 ft)
1872A 009A1000	White	305 m (1000 ft)	Spool-in-Box	27 boxes/pallet	8235 m (27000 ft)
1872A 010A1000	Black	305 m (1000 ft)	Spool-in-Box	27 boxes/pallet	8235 m (27000 ft)
1872A 0021000	Red	305 m (1000 ft)	Spool	42 spools/pallet	12810 m (42000 ft)
1872A 0031000	Orange	305 m (1000 ft)	Spool	42 spools/pallet	12810 m (42000 ft)
1872A 0041000	Yellow	305 m (1000 ft)	Spool	42 spools/pallet	12810 m (42000 ft)
1872A 0051000	Green	305 m (1000 ft)	Spool	42 spools/pallet	12810 m (42000 ft)
1872A 0061000	Blue	305 m (1000 ft)	Spool	42 spools/pallet	12810 m (42000 ft)
1872A 0071000	Purple	305 m (1000 ft)	Spool	42 spools/pallet	12810 m (42000 ft)
1872A F6H1000	Gray	305 m (1000 ft)	Spool	42 spools/pallet	12810 m (42000 ft)
1872A 0091000	White	305 m (1000 ft)	Spool	42 spools/pallet	12810 m (42000 ft)
1872A 0101000	Black	305 m (1000 ft)	Spool	42 spools/pallet	12810 m (42000 ft)

MediaTwist, Bonded-Pair, 23 AWG, CMP, Category 6					
1874A 002A1000	Red	305 m (1000 ft)	Spool-in-Box	27 boxes/pallet	8235 m (27000 ft)
1874A 003A1000	Orange	305 m (1000 ft)	Spool-in-Box	27 boxes/pallet	8235 m (27000 ft)
1874A 004A1000	Yellow	305 m (1000 ft)	Spool-in-Box	27 boxes/pallet	8235 m (27000 ft)
1874A 005A1000	Green	305 m (1000 ft)	Spool-in-Box	27 boxes/pallet	8235 m (27000 ft)
1874A D15A1000	Blue	305 m (1000 ft)	Spool-in-Box	27 boxes/pallet	8235 m (27000 ft)
1874A 007A1000	Purple	305 m (1000 ft)	Spool-in-Box	27 boxes/pallet	8235 m (27000 ft)
1874A F6HA1000	Gray	305 m (1000 ft)	Spool-in-Box	27 boxes/pallet	8235 m (27000 ft)
1874A 009A1000	White	305 m (1000 ft)	Spool-in-Box	27 boxes/pallet	8235 m (27000 ft)
1874A 010A1000	Black	305 m (1000 ft)	Spool-in-Box	27 boxes/pallet	8235 m (27000 ft)
1874A 877A1000	Natural	305 m (1000 ft)	Spool-in-Box	27 boxes/pallet	8235 m (27000 ft)
1874A 0021000	Red	305 m (1000 ft)	Spool	42 spools/pallet	12810 m (42000 ft)
1874A 0031000	Orange	305 m (1000 ft)	Spool	42 spools/pallet	12810 m (42000 ft)
1874A 0041000	Yellow	305 m (1000 ft)	Spool	42 spools/pallet	12810 m (42000 ft)
1874A 0051000	Green	305 m (1000 ft)	Spool	42 spools/pallet	12810 m (42000 ft)
1874A D151000	Blue	305 m (1000 ft)	Spool	42 spools/pallet	12810 m (42000 ft)
1874A 0071000	Purple	305 m (1000 ft)	Spool	42 spools/pallet	12810 m (42000 ft)
1874A F6H1000	Gray	305 m (1000 ft)	Spool	42 spools/pallet	12810 m (42000 ft)
1874A 0091000	White	305 m (1000 ft)	Spool	42 spools/pallet	12810 m (42000 ft)
1874A 0101000	Black	305 m (1000 ft)	Spool	42 spools/pallet	12810 m (42000 ft)
1874A 8771000	Natural	305 m (1000 ft)	Spool	42 spools/pallet	12810 m (42000 ft)

One Enterprise.
One Infrastructure.
One Partner.

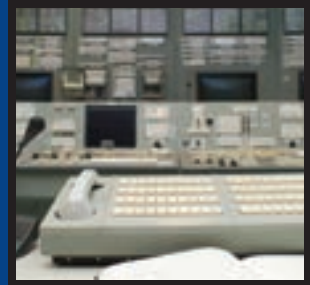

CAT6+ UTP Field-Terminated System

KeyConnect Patch Panels, Category 6

Preloaded and Modular

The KeyConnect Patch Panel Series is a comprehensive line of robust all-metal, preloaded and modular patch panels. The series provides a flexible, versatile and high-density termination solution for Data Center and Telecommunications Room installations. The preloaded KeyConnect Patch Panels are available in 24-port/1U and 48-port/2U configurations with CAT6+ KeyConnect Modular Jacks. Both preloaded versions are available with 2 different alternate cable management and labeling options. The -SCM option has shorter cable management brackets and a cable support bar along the back of the panel. It also comes with clear ID tubes to label the ports. The -LCM option is similar but has regular size cable management brackets. The modular KeyConnect Patch Panels are available in 24-port/1U, 48-port/2U, 72-port/2U and 48-port/1U configurations.

The KeyConnect Patch Panel series also includes the unique AngleFlex Patch Panel available in 24-port/1U and 48-port/2U configurations. Patent-pending removable angled inserts provide intuitive left, right or bi-directional patch cord routing and more efficient switch connection. Angled inserts eliminate the need for horizontal cable management, for a 27% space savings per rack.

The KeyConnect and AngleFlex panels can be configured using CAT6+ KeyConnect Modular Jacks or Multimedia Modules.

The Flex Patch Panel series is available in 24-port/1U and 48-port/2U configurations, and is designed to be populated using MDVO-Style CAT6+ Modular Jacks or Multimedia Modules.



CAT6+ KeyConnect Patch Panels (Preloaded)

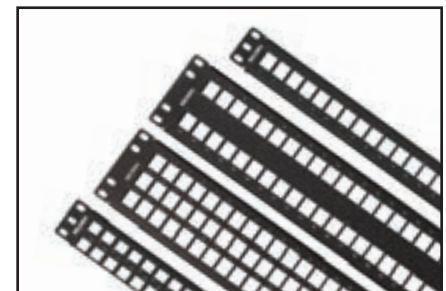

KeyConnect Patch Panels (Empty)



AngleFlex Patch Panels

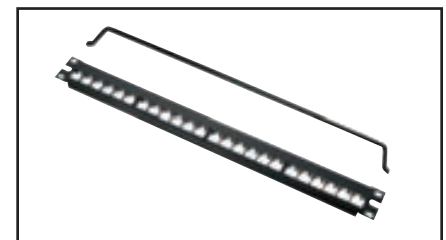

Flex Patch Panel (Empty)

Ordering Information

Description	Belden Part Number
CAT6+ Patch Panels	
CAT6+ KeyConnect Patch Panels (Preloaded)	
24-port, 1U, Standard Cable Management	AX103253
24-port, 1U, Short Cable Management	AX103253-SCM
24-port, 1U, Long Cable Management	AX103253-LCM
48-port, 2U, Standard Cable Management	AX103255
48-port, 2U, Short Cable Management	AX103255-SCM
48-port, 2U, Long Cable Management	AX103255-LCM
KeyConnect Patch Panels (Empty)	
24 port, 1U, Standard Cable Management	AX103114
48 port, 1U, Standard Cable Management	AX103121
48 port, 2U, Standard Cable Management	AX103115
12 port, 2U, Standard Cable Management	AX103116
AngleFlex Modular Patch Panels (Empty)	
AngleFlex Patch Panel, 24-port, 1U, Black (Empty)	AX103248
AngleFlex Patch Panel, 48-port, 2U, Black (Empty)	AX103249

Modular Patch Panels MDVO-Style

Flex Patch Panels (Empty)	
Flex Patch Panel, 24-port, 1U, Black (Empty)	AX101456
Flex Patch Panel, 48-port, 2U, Black (Empty)	AX101458



KeyConnect Modular Jacks



CAT6+ KeyConnect Modular Jack

CAT6+ Modular Jacks

KeyConnect and MDVO-Style

The CAT6+ Modular Jack is a punch down UTP connector based on a patented Encapsulated Lead Frame technology that ensures excellent long-term reliability as well as extremely stable transmission performance. They are designed to be used within the Belden IBDN 4800, 3600 and 2400 Systems. The Beyond Category 6 performance exceeds all parameters specified in the Category 6 standard. All performance characteristics have been set to guarantee transmission performance up to 300 MHz and a data-rate of up to 4.8 Gb/s.

The KeyConnect version has a keystone footprint, and is designed to be used with KeyConnect and AngleFlex Patch Panels and with KeyConnect and MediaFlex Workstation Outlets. The MDVO-Style is designed to be used with Flex Patch Panels as well as Interface and MediaFlex Workstation Outlets. The modular jacks can also be mixed and matched with a wide variety of adapters and boxes to suit practically any installation configuration for workstation outlet, consolidation point and telecommunications closet applications.

Ordering Information

Description	Belden Part Number	
	KeyConnect-Style	MDVO-Style

CAT6+ Module

CAT6+ Modular Jacks		
Gray	AX101318	AX101063
Almond	AX101319	AX101064
White	AX101320	AX101065
Black	AX101321	AX101066
Orange, TIA 606	AX101322	AX101067
Red, TIA 606	AX101323	AX101068
Yellow, TIA 606	AX101324	AX101069
Green, TIA 606	AX101325	AX101070
Blue, TIA 606	AX101326	AX101071
Purple, TIA 606	AX101327	AX101072
Brown, TIA 606	AX101328	AX101073
Ivory	AX103076	AX102563
Orange*	AX104189	—
Red*	AX104190	—
Yellow*	AX104191	—
Green*	AX104192	—
Blue*	AX104193	—
Purple*	AX104194	—
Brown*	AX104195	—

* Only available in KeyConnect-Style

One Enterprise.
One Infrastructure.
One Partner.

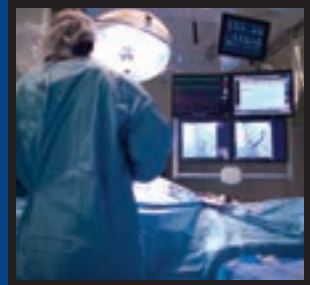

CAT6+ UTP Field-Terminated System

CAT6+ Modular Cords

Bonded-Pair Patch Cords and Nonbonded-Pair Pigtails

The CAT6+ Series of Bonded-Pair Patch Cords are made with Belden's patented robust design Bonded-Pair cables. These modular cords offer the best combination of transmission performance and physical integrity.

Features

- Made with small diameter Bonded-Pair cable for greater flexibility and higher density installations
- Solid conductors improve attenuation and are needed in long patch cords and pigtails to eliminate the need for cable de-rating in open-office cabling

- Improved strain relief and a flexible boot for optimum protection in high-density installations
- Wrap-around label on each cord for easier product identification and length sorting

Benefits

- Exceeds TIA and ISO transmission and mechanical performance requirements
- Ordering code scheme to customize Bonded-Pair Patch Cord and Pigtail configurations

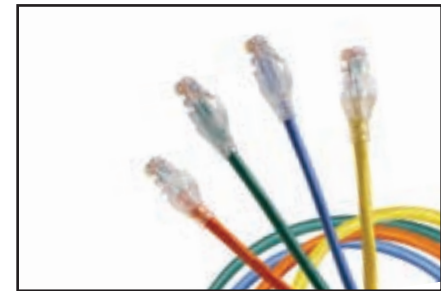

CAT6+ Bonded-Pair Patch Cord

Ordering Information

Description	Belden Part Number					
	Yellow	Green	Blue	Gray	White	Black

CAT6+ Modular Cords

CAT6+ Patch Cord, Bonded-Pair, 4-pair, 24 AWG Solid, T568A/B-T568A/B, CMR						
2 ft (0.6 m)	C601104002	C601105002	C601106002	C601108002	C601109002	C601100002
4 ft (1.2 m)	C601104004	C601105004	C601106004	C601108004	C601109004	C601100004
7 ft (2.1 m)	C601104007	C601105007	C601106007	C601108007	C601109007	C601100007
10 ft (3.0 m)	C601104010	C601105010	C601106010	C601108010	C601109010	C601100010
15 ft (4.6 m)	C601104015	C601105015	C601106015	C601108015	C601109015	C601100015
25 ft (7.6 m)	C601104025	C601105025	C601106025	C601108025	C601109025	C601100025
xxx	C601104xxx	C601105xxx	C601106xxx	C601108xxx	C601109xxx	C601100xxx

xxx = available 1 ft to 15 ft in increments of 1 ft, 20 ft and 25 ft

CAT6+ Pigtail, Nonbonded-Pair, 4-pair, 24 AWG Solid, T568A-Open, CMR						
15 ft (4.6 m)	—	—	C631206015	C631208015	C631209015	—
25 ft (7.6 m)	—	—	C631206025	C631208025	C631209025	—
35 ft (10.6 m)	—	—	C631206035	C631208035	C631209035	—
50 ft (15.2 m)	—	—	CA31306050	CA31308050	CA31309050	—
xxx	—	—	CA31306xxx	CA31308xxx	CA31309xxx	—

CAT6+ Pigtail, Nonbonded-Pair, 4-pair, 24 AWG Solid, T568B-Open, CMR						
15 ft (4.6 m)	—	—	C631306015	C631308015	C631309015	—
25 ft (7.6 m)	—	—	C631306025	C631308025	C631309025	—
35 ft (10.6 m)	—	—	C631306035	C631308035	C631309035	—
50 ft (15.2 m)	—	—	C631306050	C631308050	C631309050	—
xxx	—	—	C631306xxx	C631308xxx	C631309xxx	—

CAT6+ Pigtail, Nonbonded-Pair, 4-pair, 24 AWG Solid, T568A-Open, CMP						
15 ft (4.6 m)	—	—	C632206015	C632208015	C632209015	—
25 ft (7.6 m)	—	—	C632206025	C632208025	C632209025	—
35 ft (10.6 m)	—	—	C632206035	C632208035	C632209035	—
50 ft (15.2 m)	—	—	C632206050	C632208050	C632209050	—
xxx	—	—	C632206xxx	C632208xxx	C632209xxx	—

CAT6+ Pigtail, Nonbonded-Pair, 4-pair, 24 AWG Solid, T568B-Open, CMP						
15 ft (4.6 m)	—	—	C632306015	C632308015	C632309015	—
25 ft (7.6 m)	—	—	C632306025	C632308025	C632309025	—
35 ft (10.6 m)	—	—	C632306035	C632308035	C632309035	—
50 ft (15.2 m)	—	—	C632306050	C632308050	C632309050	—
xxx	—	—	C632306xxx	C632308xxx	C632309xxx	—

xxx = available 6 ft to 50 ft in increments of 1 ft, 55 ft to 295 ft in increments of 5 ft
All pigtails also available in Bonded-Pair

To create a part number for any Modular Cord, please refer to page 13 for the Modular Cord Configuration Matrices.



3600 Pre-Terminated Cable Assembly



CAT6+ RJ45 Coupler



CAT6+ KeyConnect Coupler Patch Panel (Preloaded)



AngleFlex Patch Panels (Empty)

3600 Pre-Terminated Cabling System

Cable Assemblies, Couplers, Patch Panels

Belden's 3600 Pre-Terminated Cabling System delivers rapid deployment coupled with guaranteed Category 6 performance and headroom, without the need for tradeoffs or compromise in performance and reliability. Bringing a new level of ease and convenience to cabling system design, ordering and installation, the system allows users to deploy their high-performance cabling networks with optimal speed and efficiency.

Proven modular components are the cornerstone of the system. These include the 3600 Pre-Terminated Cable Assemblies and the CAT6+ RJ45 Modular Couplers. These components rely on

unique enabling technologies: Belden's Bonded-Pair technologies ensure that the cable assemblies boast exceptional structural stability and unfailing electrical performance; and the patent-pending plug management bar design which allows for very good control of the internal plug NEXT and superior plug/jack mated-pair performance.

With simple planning, easy ordering and rapid delivery, the 3600 Pre-Terminated Cabling System can reduce installation time and labor costs by as much as 90 percent. In addition, this "green" system provides for plug-and-play installation and component reusability, resulting in lower installed cost and less waste.

Ordering Information

Description	Belden Part Number		
	Black	Blue	White

3600 Pre-Terminated Cabling System

3600 Pre-Terminated Cable Assembly, Bonded-Pair, 4-pair, 23 AWG Solid, T568A/B-T568A/B, 6 Cables

	Black	Blue	White
CMR	C601100015A06	C601106015A06	C601109015A06
	C601100025A06	C601106025A06	C601109025A06
	C601100035A06	C601106035A06	C601109035A06
	C601100050A06	C601106050A06	C601109050A06
CMP	C601100xxxA06	C601106xxxA06	C601109xxxA06
	C602100015A06	C602106015A06	C602109015A06
	C602100025A06	C602106025A06	C602109025A06
	C602100035A06	C602106035A06	C602109035A06
	C602100050A06	C602106050A06	C602109050A06
	C602100xxxA06	C602106xxxA06	C602109xxxA06

Use xxx to specify length in feet - 006-050 ft in increments of 1 ft - 055-295 ft in increments of 5 ft

Description	Belden Part Number
-------------	--------------------

CAT6+ KeyConnect Coupler Patch Panels (Preloaded)

CAT6+ KeyConnect Coupler Patch Panel, 24-port, 1U, Black (Preloaded)	AX104227
CAT6+ KeyConnect Coupler Patch Panel, 48-port, 2U, Black (Preloaded)	AX104228
CAT6+ KeyConnect Coupler Patch Panel, 48-port, 1U, Black (Preloaded)	AX104591
CAT6+ AngleFlex Coupler Patch Panel, 24-port, 1U, Black (Preloaded)	AX104568
CAT6+ AngleFlex Coupler Patch Panel, 48-port, 2U, Black (Preloaded)	AX104570

KeyConnect Modular Patch Panels (Empty)

KeyConnect Modular Patch Panel, 24-port, 1U, Black (Empty)	AX103114
KeyConnect Modular Patch Panel, 48-port, 2U, Black (Empty)	AX103115
KeyConnect Modular Patch Panel, 72-port, 2U, Black (Empty)	AX103116
KeyConnect Modular Patch Panel, 48-port, 1U, Black (Empty)	AX103121

AngleFlex Modular Patch Panels (Empty)

AngleFlex Patch Panel, 24-port, 1U, Black (Empty)	AX103248
AngleFlex Patch Panel, 48-port, 2U, Black (Empty)	AX103249

CAT6+ KeyConnect RJ45 Coupler

Orange	AX104206
Red	AX104207
Yellow	AX104208
Green	AX104209
Blue	AX104210
White	AX104214
Black	AX104215

Complete the 3600 Pre-Terminated System with CAT6+ Modular Cords, see page 29 for ordering information.

One Enterprise.
One Infrastructure.
One Partner.



GigaBIX IDC System, Category 6 Kits, Components, Patch Cords and Accessories

The Belden IBDN GigaBIX Cross-Connect System takes advantage of the proven reliability of BIX technology to provide high-performance connections for data networks. This uniquely designed system allows for very high termination density, while maintaining optimal ease of administration to accommodate moves, adds and changes.

Advantages of the Belden IBDN GigaBIX Cross-Connect System include easy installation and cable management, coupled with the industry's best performance-to-price ratio for high-density connectivity. The system allows up to 300 pairs to be terminated in a very small area—a real space-saving advantage in today's office environment where real estate is at a premium.

Ordering Information

Description	Belden Part Number
-------------	--------------------

GigaBIX IDC System

GigaBIX Termination Kits

GigaBIX Termination Kit, 72-port	AX101470
GigaBIX Termination Kit, 300-pair	AX101471
GigaBIX Rack Mount Termination Kit, 48-port	AX101985

GigaBIX Connecting Components

GigaBIX Connector, 6-port	AX101447
GigaBIX Connector, 25-pair	AX101448
GigaBIX Mount, 12-connector	AX101472
GigaBIX Wire Guard	AX101486
GigaBIX Designation Strip	AX101483
GigaBIX Termination Bar	AX101719

GigaBIX Cable Management Accessories

GigaBIX Cable Management Module	AX101469
GigaBIX Patch Cord Organizer	AX101468
GigaBIX Patch Cord Organizer, Cover	AX101521
GigaBIX Horizontal Channel Plate	AX101520
GigaBIX Management Ring	AX101478
GigaBIX/MediaFlex Adapter	AX101987
10GX IDC Connecting Block Holder 6 positions	AX102677
GigaBIX Color-Coded Clip, Red	AX102151
GigaBIX Color-Coded Clip, Yellow	AX102152
GigaBIX Color-Coded Clip, Green	AX102153
GigaBIX Color-Coded Clip, Blue	AX102154
GigaBIX Color-Coded Clip, Gray	AX102146
GigaBIX Color-Coded Clip, White	AX102148
GigaBIX Color-Coded Clip, Black	AX102149

GigaBIX Frames and Accessories

GigaBIX Frame, 1152 ports/4800 pairs	AX102073
GigaBIX Deep Frame, 1152 ports/4800 pairs	AX104474
GigaBIX Frame End Kit	AX102082
GigaBIX Frame Overhead Kit	AX102145

Cross-Connect Wire

GigaBIX 4-pair XC Wire, Reel-in-a-Box	XCGB4 000A1000
GigaBIX 4-pair XC Wire, Reel	XCGB4 000I000

Description	Belden Part Number		
	BIX-BIX	BIX-8MOD T568A-ISDN	BIX-8MOD T568B-ALT

CAT6+ GigaBIX Patch Cords

1.2 m (4 ft)	AX101945	AX101951	AX101957
1.8 m (6 ft)	AX101946	AX101952	AX101958
2.4 m (8 ft)	AX101947	AX101953	AX101959
3.0 m (10 ft)	AX101948	AX101954	AX101960
4.6 m (15 ft)	AX101949	AX101955	AX101961
7.6 m (25 ft)	AX101950	AX101956	AX101962

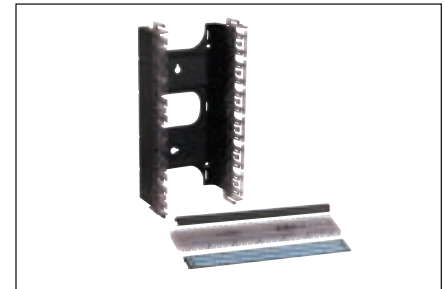

GigaBIX Termination Kit, 72-port



GigaBIX Connector, 6-port



CAT6+ GigaBIX Patch Cord, BIX-BIX, 4 ft



GigaBIX Cable Management Module

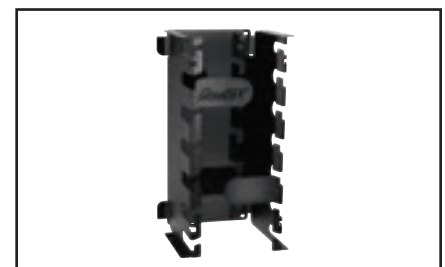

GigaBIX Patch Cord Organizer

DataTwist 2400 Shielded Cable, Category 6 Nonbonded-Pair

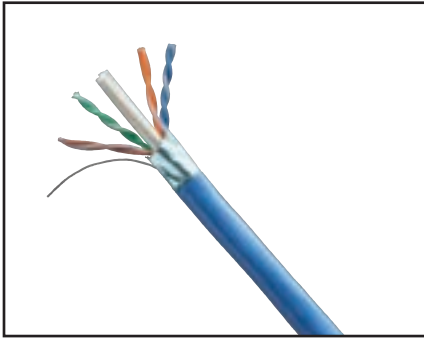

DataTwist 2400 Shielded Cable

DataTwist 2400 Shielded Cable consists of 4-pair F/UTP cables that exceed Category 6 requirements as per ANSI/TIA/EIA-568-C.2. When used as the horizontal cable in the Belden IBDN 2400 Shielded System, the channel provides at least 250 MHz

of bandwidth. DataTwist 2400 F/UTP shielded cable has a thick, 100% coverage foil shield. This shield protects your system from harsh EMI environments improving your data throughput.

Ordering Information

Belden Part Number	Color	Length	Packaging	No. of Packages Per Pallet	Total Length Per Pallet
--------------------	-------	--------	-----------	----------------------------	-------------------------

DataTwist 2400 Shielded Cable

DataTwist 2400, Nonbonded-Pair, 4-pair, 23 AWG, CMR, Category 6, F/UTP					
2412F 0021000	Red	305 m (1000 ft)	Spool	20 spools/pallet	6100 m (20000 ft)
2412F 0031000	Orange	305 m (1000 ft)	Spool	20 spools/pallet	6100 m (20000 ft)
2412F 0041000	Yellow	305 m (1000 ft)	Spool	20 spools/pallet	6100 m (20000 ft)
2412F 0051000	Green	305 m (1000 ft)	Spool	20 spools/pallet	6100 m (20000 ft)
2412F 0061000	Blue	305 m (1000 ft)	Spool	20 spools/pallet	6100 m (20000 ft)
2412F 0081000	Gray	305 m (1000 ft)	Spool	20 spools/pallet	6100 m (20000 ft)
2412F 0091000	White	305 m (1000 ft)	Spool	20 spools/pallet	6100 m (20000 ft)
2412F 0101000	Black	305 m (1000 ft)	Spool	20 spools/pallet	6100 m (20000 ft)

DataTwist 2400, Nonbonded-Pair, 4-pair, 23 AWG, CMP, Category 6, F/UTP					
2413F 0021000	Red	305 m (1000 ft)	Spool	27 spools/pallet	8235 m (27000 ft)
2413F 0031000	Orange	305 m (1000 ft)	Spool	27 spools/pallet	8235 m (27000 ft)
2413F 0041000	Yellow	305 m (1000 ft)	Spool	27 spools/pallet	8235 m (27000 ft)
2413F 0051000	Green	305 m (1000 ft)	Spool	27 spools/pallet	8235 m (27000 ft)
2413F D151000	Blue	305 m (1000 ft)	Spool	27 spools/pallet	8235 m (27000 ft)
2413F 0081000	Gray	305 m (1000 ft)	Spool	27 spools/pallet	8235 m (27000 ft)
2413F 0091000	White	305 m (1000 ft)	Spool	27 spools/pallet	8235 m (27000 ft)
2413F 0101000	Black	305 m (1000 ft)	Spool	27 spools/pallet	8235 m (27000 ft)

One Enterprise.
One Infrastructure.
One Partner.

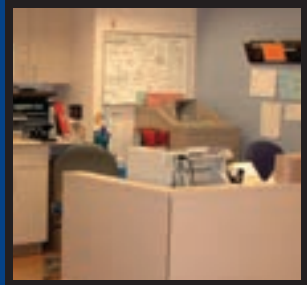

CAT6+ Shielded Patch Panels and Shielded Modular Jacks

KeyConnect and Modular

KeyConnect Shielded Patch Panels are robust all-metal modular patch panels that provide a flexible, versatile and high-density termination solution for Data Center and Telecommunications Room installations. The modular KeyConnect Patch Panels are available in 24-port/1U and 48-port/2U and are complete with a ground wire and cable management brackets to guarantee shielding integrity (per TIA-607-B) and neat cable dressing. The KeyConnect Shielded Patch Panels can be configured using 10GX Shielded Modular Jacks or any other KeyConnect modules.

The CAT6+ Shielded KeyConnect Modular Jack is a rugged tool-less connector designed to be used within the Belden 2400 Shielded System. Its 2-piece

die-cast housing and its shielding lug provide a reliable shield and 360 degree durable bonding to the cable foil. Its color-coded wire guide speeds up pair placement and terminates all pairs when closing the 2-piece housing.

The excellent CAT6+ performance exceeds all parameters specified in the TIA Category 6 standard. Its performance characteristics including ANEXT, NEXT, FEXT, Insertion Loss and Return Loss have been set to guarantee transmission performance up to 250 MHz with a 10 dB margin on PSANEXT and PSAACRF. Its keystone footprint makes it compatible with KeyConnect Shielded Patch Panels and with KeyConnect and MediaFlex Workstation Outlets.

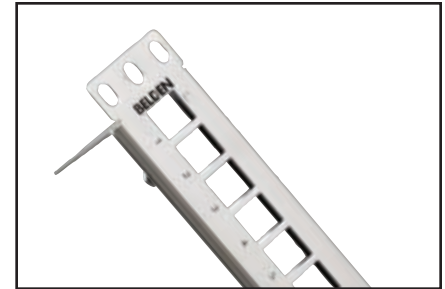

Shielded Modular Patch Panel (Empty)



CAT6+ Shielded KeyConnect Modular Jack

Ordering Information

Description	Belden Part Number
KeyConnect Shielded Patch Panels	
KeyConnect Shielded Patch Panel (Empty)	
KeyConnect Shielded Patch Panel, 24-port, 1U, Titanium (Empty)	AX104563
KeyConnect Shielded Patch Panel, 48-port, 2U, Titanium (Empty)	AX104564
CAT6+ Shielded KeyConnect Modular Jacks	
CAT6+ Shielded KeyConnect Modular Jack	
CAT6+ Shielded KeyConnect Modular Jack, Metallic	AX104596

CAT6+ Shielded Modular Cords

Patch Cords and Pigtails

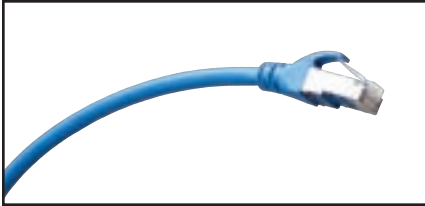

CAT6+ Shielded Modular Cord

The CAT6+ Shielded Modular Cords are 4-pair 24 AWG F/UTP modular cords designed to be used within the Belden IBDN 2400 Shielded System. These modular cords offer the best combination of transmission performance and shielding integrity.

Features

- Made with small diameter for greater flexibility and higher density installations
- Solid conductors 24 AWG improve attenuation and are needed in long patch cords and pigtails to

eliminate the need for cable de-rating in open-office cabling

- Improved strain relief and a flexible boot for optimum protection in high-density installations
- Wrap-around label on each cord for easier product identification and length sorting

Benefits

- Exceeds TIA transmission and mechanical performance requirements
- Excellent shielding integrity per TIA-607-B

Ordering Information

Description	Belden Part Number			
	Blue	Gray	White	Black

CAT6+ Modular Cords

CAT6+ Shielded Modular Cords, 4-pair, 24 AWG Solid, T568A/B–T568A/B, CMR				
2ft (0.6 m)	C6F1106002	C6F1108002	C6F1109002	C6F1100002
4ft (1.2 m)	C6F1106004	C6F1108004	C6F1109004	C6F1100004
7ft (2.1 m)	C6F1106007	C6F1108007	C6F1109007	C6F1100007
10ft (3.0 m)	C6F1106010	C6F1108010	C6F1109010	C6F1100010
15ft (4.6 m)	C6F1106015	C6F1108015	C6F1109015	C6F1100015
25ft (7.6 m)	C6F1106025	C6F1108025	C6F1109025	C6F1100025

CAT6+ Shielded Pigtails, 4-pair, 24 AWG Solid, T568A–Open, CMR				
15ft (4.6 m)	C6F1206015	C6F1208015	—	—
25ft (7.6 m)	C6F1206025	C6F1208025	—	—
35ft (10.6 m)	C6F1206035	C6F1208035	—	—
50ft (15.2 m)	C6F1206050	C6F1208050	—	—

CAT6 Shielded Pigtails, 4-pair, 24 AWG Solid, T568B–Open, CMR				
15ft (4.6 m)	C6F1306015	C6F1308015	—	—
25ft (7.6 m)	C6F1306025	C6F1308025	—	—
35ft (10.6 m)	C6F1306035	C6F1308035	—	—
50ft (15.2 m)	C6F1306050	C6F1308050	—	—



SECTION THREE

IBDN Category 5e Systems

Table of Contents

Page

IBDN Category 5e Systems	35-47
DataTwist 1200 Cable	36-37
KeyConnect Patch Panels	38-39
CAT5E Modular Jacks	40
CAT5E EZ-MDVO Modular Jacks	41
CAT5E Modular Cords	42
BIX Cross-Connect System	43
110 Cross-Connect System	44
DataTwist 1200 Shielded Cable	45
CAT5E Shielded Patch Panels and Shielded Modular Jacks	46
CAT5E Shielded Modular Cords	47



The IBDN 1200 System is the best performing Category 5e system available, exceeding all requirements for Category 5e performance with guaranteed bandwidth to 160 MHz. The system is comprised of Nonbonded-Pair or Bonded-Pair DataTwist 1200 Cable, KeyConnect Patch Panels and CAT5E Modular Jacks and Cords. A BIX Cross-Connect System, 110 Cross-Connect System and end-to-end shielded system are also available as part of Belden's comprehensive Category 5e offering. The IBDN 1200 System features several Belden innovations that ease installation and management, ensure maximum performance and support a variety of environments.

DataTwist 1200 Bonded-Pair Enhanced
Category 5e Cable is available in plenum and non-plenum versions. Using patented Bonded-Pair technology, DataTwist 1200 cable offers superior electrical performance that exceeds Category 5e performance.

DataTwist 1200 Banana Peel® Enhanced
Category 5e Cable uses a unique patented design that bundles six DataTwist Bonded-Pair Category 5e Cables to a center spline, offering a smaller size for easier termination and installation.

CAT5E HD Patch Panels combine punch down connectors with standard modular jacks to speed installation. CAT5E HD Patch Boxes, available in BIX and 110 configurations, hold a 12-port universal connector module in a compact and robust metal enclosure.

CAT5E KeyConnect Modular Jacks feature patented Encapsulated Lead Frame technology that offers excellent long-term reliability as well as extremely stable transmission performance.



DataTwist 1200 UTP Cable

DataTwist 1200 Cable, Category 5e Nonbonded-Pair

DataTwist 1200 Cable Series consists of 4-pair UTP cables that exceed the Category 5e requirements as per ANSI/TIA/EIA-568-C.2 Category 5e

standard. When used as the horizontal cable in the Belden IBDN 1200 System, the channel provides 160 MHz of bandwidth.

Ordering Information

Belden Part Number	Color	Length	Packaging	No. of Packages Per Pallet	Total Length Per Pallet
--------------------	-------	--------	-----------	----------------------------	-------------------------

DataTwist 1200 UTP Cable

DataTwist 1200, Nonbonded-Pair, 4-pair, 24 AWG, CMR, Category 5e					
1212 003U1000	Orange	305 m (1000 ft)	Box	45 boxes/pallet	13725 m (45000 ft)
1212 004U1000	Yellow	305 m (1000 ft)	Box	45 boxes/pallet	13725 m (45000 ft)
1212 005U1000	Green	305 m (1000 ft)	Box	45 boxes/pallet	13725 m (45000 ft)
1212 006U1000	Blue	305 m (1000 ft)	Box	45 boxes/pallet	13725 m (45000 ft)
1212 008U1000	Gray	305 m (1000 ft)	Box	45 boxes/pallet	13725 m (45000 ft)
1212 009U1000	White	305 m (1000 ft)	Box	45 boxes/pallet	13725 m (45000 ft)
1212 010U1000	Black	305 m (1000 ft)	Box	45 boxes/pallet	13725 m (45000 ft)
1212 0061000	Blue	305 m (1000 ft)	Spool	36 spools/pallet	10980 m (36000 ft)
1212 0091000	White	305 m (1000 ft)	Spool	36 spools/pallet	10980 m (36000 ft)
1212 0062500	Blue	762 m (2500 ft)	Spool	27 spools/pallet	20587 m (67500 ft)

DataTwist 1200, Nonbonded-Pair, 4-pair, 24 AWG, CMP, Category 5e					
1213 003U1000	Orange	305 m (1000 ft)	Box	45 boxes/pallet	13725 m (45000 ft)
1213 004U1000	Yellow	305 m (1000 ft)	Box	45 boxes/pallet	13725 m (45000 ft)
1213 005U1000	Green	305 m (1000 ft)	Box	45 boxes/pallet	13725 m (45000 ft)
1213 D15U1000	Blue	305 m (1000 ft)	Box	45 boxes/pallet	13725 m (45000 ft)
1213 007U1000	Purple	305 m (1000 ft)	Box	45 boxes/pallet	13725 m (45000 ft)
1213 008U1000	Gray	305 m (1000 ft)	Box	45 boxes/pallet	13725 m (45000 ft)
1213 009U1000	White	305 m (1000 ft)	Box	45 boxes/pallet	13725 m (45000 ft)
1213 010U1000	Black	305 m (1000 ft)	Box	45 boxes/pallet	13725 m (45000 ft)
1213 012U1000	Pink	305 m (1000 ft)	Box	45 boxes/pallet	13725 m (45000 ft)
1213 D151000	Blue	305 m (1000 ft)	Spool	36 spools/pallet	10980 m (36000 ft)
1213 0091000	White	305 m (1000 ft)	Spool	36 spools/pallet	10980 m (36000 ft)
1213 D152500	Blue	762 m (2500 ft)	Spool	27 spools/pallet	20587 m (67500 ft)
1213 0092500	White	762 m (2500 ft)	Spool	27 spools/pallet	20587 m (67500 ft)

DataTwist 1200, Nonbonded-Pair, 4-pair, 24 AWG, LSZH, Category 5e					
1224 007U1000	Purple	305 m (1000 ft)	Box	45 boxes/pallet	13725 m (45000 ft)

One Enterprise.
One Infrastructure.
One Partner.



DataTwist® 1200 Cable, Category 5e Bonded-Pair (DT350)

DataTwist 1200 Bonded-Pair Enhanced Category 5e Cable provides the user with superior electrical performance both "on-the-reel" and in the wall. DataTwist 1200 Cables are available in plenum and non-plenum versions. They ensure superior Installable Performance® by utilizing the patented Bonded-Pair design. They exceed the full range of ANSI/TIA/EIA-568-C.2 Category 5e performance criteria, both electrically and physically.

DataTwist 1200 Banana Peel® Enhanced Category 5e Cable is a patented design. This unique design effectively bundles six DataTwist 1200 Bonded-Pair Category 5e Cables to a center spline, eliminating the need for an overall jacket. The elimination of the outer jacket means simpler termination by peeling the cables directly off the spline as well as a decrease in size and the relative bend radius.

Ordering Information

Belden Part Number	Color	Length	Packaging	No. of Packages Per Pallet	Total Per Pallet
--------------------	-------	--------	-----------	----------------------------	------------------

DataTwist 1200 (DT350) UTP Cable

DataTwist 1200, Bonded-Pair, 4-pair, 24 AWG, CMR, Category 5e

1700A 002U1000	Red	305 m (1000 ft)	UnReel Box	36 boxes/pallet	10980 m (36000 ft)
1700A 003U1000	Orange	305 m (1000 ft)	UnReel Box	36 boxes/pallet	10980 m (36000 ft)
1700A 004U1000	Yellow	305 m (1000 ft)	UnReel Box	36 boxes/pallet	10980 m (36000 ft)
1700A 005U1000	Green	305 m (1000 ft)	UnReel Box	36 boxes/pallet	10980 m (36000 ft)
1700A 006U1000	Blue	305 m (1000 ft)	UnReel Box	36 boxes/pallet	10980 m (36000 ft)
1700A B02U1000	Purple	305 m (1000 ft)	UnReel Box	36 boxes/pallet	10980 m (36000 ft)
1700A F2VU1000	Lt. Gray	305 m (1000 ft)	UnReel Box	36 boxes/pallet	10980 m (36000 ft)
1700A 008U1000	Gray	305 m (1000 ft)	UnReel Box	36 boxes/pallet	10980 m (36000 ft)
1700A 009U1000	White	305 m (1000 ft)	UnReel Box	36 boxes/pallet	10980 m (36000 ft)
1700A 010U1000	Black	305 m (1000 ft)	UnReel Box	36 boxes/pallet	10980 m (36000 ft)
1700A 002I1000	Red	305 m (1000 ft)	Spool	64 spools/pallet	19520 m (64000 ft)
1700A 003I1000	Orange	305 m (1000 ft)	Spool	64 spools/pallet	19520 m (64000 ft)
1700A 004I1000	Yellow	305 m (1000 ft)	Spool	64 spools/pallet	19520 m (64000 ft)
1700A 005I1000	Green	305 m (1000 ft)	Spool	64 spools/pallet	19520 m (64000 ft)
1700A 006I1000	Blue	305 m (1000 ft)	Spool	64 spools/pallet	19520 m (64000 ft)
1700A B02I1000	Purple	305 m (1000 ft)	Spool	64 spools/pallet	19520 m (64000 ft)
1700A F2V1000	Lt. Gray	305 m (1000 ft)	Spool	64 spools/pallet	19520 m (64000 ft)
1700A 008I1000	Gray	305 m (1000 ft)	Spool	64 spools/pallet	19520 m (64000 ft)
1700A 009I1000	White	305 m (1000 ft)	Spool	64 spools/pallet	19520 m (64000 ft)
1700A 010I1000	Black	305 m (1000 ft)	Spool	64 spools/pallet	19520 m (64000 ft)

DataTwist 1200, Bonded-Pair, 4-pair, 24 AWG, CMP, Category 5e

1701A 002U1000	Red	305 m (1000 ft)	UnReel Box	36 boxes/pallet	10980 m (36000 ft)
1701A 003U1000	Orange	305 m (1000 ft)	UnReel Box	36 boxes/pallet	10980 m (36000 ft)
1701A 004U1000	Yellow	305 m (1000 ft)	UnReel Box	36 boxes/pallet	10980 m (36000 ft)
1701A 005U1000	Green	305 m (1000 ft)	UnReel Box	36 boxes/pallet	10980 m (36000 ft)
1701A D15U1000	Blue	305 m (1000 ft)	UnReel Box	36 boxes/pallet	10980 m (36000 ft)
1701A B02U1000	Purple	305 m (1000 ft)	UnReel Box	36 boxes/pallet	10980 m (36000 ft)
1701A 008U1000	Gray	305 m (1000 ft)	UnReel Box	36 boxes/pallet	10980 m (36000 ft)
1701A 009U1000	White	305 m (1000 ft)	UnReel Box	36 boxes/pallet	10980 m (36000 ft)
1701A 010U1000	Black	305 m (1000 ft)	UnReel Box	36 boxes/pallet	10980 m (36000 ft)
1701A 877U1000	Natural	305 m (1000 ft)	UnReel Box	36 boxes/pallet	10980 m (36000 ft)
1701A 002I1000	Red	305 m (1000 ft)	Spool	64 spools/pallet	19520 m (64000 ft)
1701A 003I1000	Orange	305 m (1000 ft)	Spool	64 spools/pallet	19520 m (64000 ft)
1701A 004I1000	Yellow	305 m (1000 ft)	Spool	64 spools/pallet	19520 m (64000 ft)
1701A 005I1000	Green	305 m (1000 ft)	Spool	64 spools/pallet	19520 m (64000 ft)
1701A D15I1000	Blue	305 m (1000 ft)	Spool	64 spools/pallet	19520 m (64000 ft)
1701A B02I1000	Purple	305 m (1000 ft)	Spool	64 spools/pallet	19520 m (64000 ft)
1701A 008I1000	Gray	305 m (1000 ft)	Spool	64 spools/pallet	19520 m (64000 ft)
1701A 009I1000	White	305 m (1000 ft)	Spool	64 spools/pallet	19520 m (64000 ft)
1701A 010I1000	Black	305 m (1000 ft)	Spool	64 spools/pallet	19520 m (64000 ft)
1701A 877I1000	Natural	305 m (1000 ft)	Spool	64 spools/pallet	19520 m (64000 ft)

DataTwist 1200, Bonded-Pair, Banana Peel, CMR, Enhanced Category 5e, 6-pack

1700S6 006500	Blue	152 m (500 ft)	Spool	6 spools/pallet	915m (3000 ft)
1700S6 F2V500	Lt. Gray	152 m (500 ft)	Spool	6 spools/pallet	915m (3000 ft)
1700S6 0061000	Blue	305 m (1000 ft)	Spool	3 spools/pallet	915m (3000 ft)
1700S6 F2V1000	Lt. Gray	305 m (1000 ft)	Spool	3 spools/pallet	915m (3000 ft)

DataTwist 1200, Bonded-Pair, Banana Peel, CMP, Enhanced Category 5e, 6-pack

1701S6 D15500	Blue	152 m (500 ft)	Spool	6 spools/pallet	915m (3000 ft)
1701S6 D151000	Blue	305 m (1000 ft)	Spool	3 spools/pallet	915m (3000 ft)

Alternative colors, lengths and packaging are available, please contact Customer Service for more details.

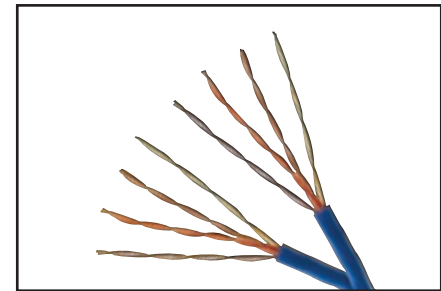

DataTwist 1200 Bonded-Pair

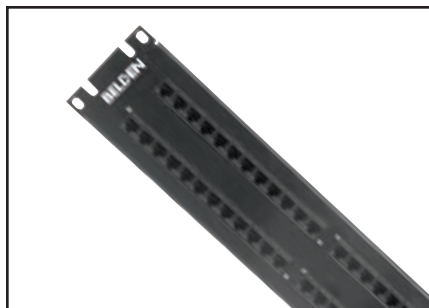

CAT5E HD Patch Panels

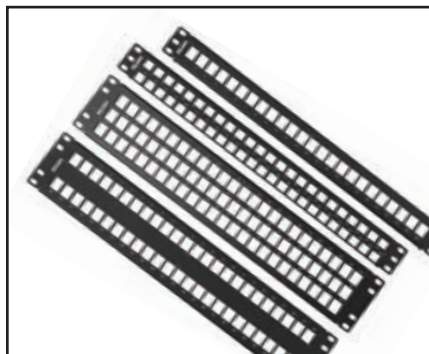

KeyConnect Patch Panels (Empty)



AngleFlex Patch Panels

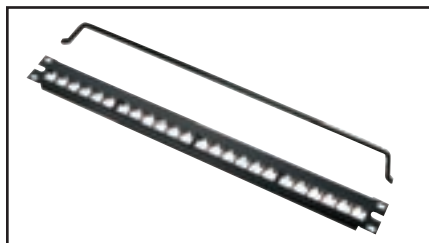

Flex Patch Panel, 24-port, 1U, Black (Empty)

KeyConnect Patch Panels, Category 5e Preloaded and Modular

The CAT5E HD Patch Panels are robust and installer-friendly products by design, combining punch down connectors with standard modular jacks. The 12-port connector modules are available in both BIX and 110 Insulation Displacement Connection (IDC) options. CAT5E HD Patch Panels offer Category 5e performance and are designed to be used with the Belden IBDN 1200 System.

The KeyConnect Patch Panels are a comprehensive line of robust all-metal, preloaded and modular patch panels. The series provides a flexible,

versatile and high-density termination solution for Data Center and Telecommunications Room installations.

The modular KeyConnect Patch Panels are available in 24-port/1U, 48-port/2U, 72-port/2U and 48-port/1U configurations. Belden's unique KeyConnect AngleFlex Patch Panels are also available in 24-port/1U and 48-port/2U and offer better port-density and patch cord manageability. These panels can be configured using any KeyConnect UTP or Multimedia Modules.

Ordering Information

Description	Belden Part Number
CAT5E HD Patch Panels	
CAT5E HD Patch Panels (Preloaded)	
CAT5E HD-BIX Patch Panel, 24-port, 1U, Black (Preloaded)	AX103260
CAT5E HD-BIX Patch Panel, 48-port, 2U, Black (Preloaded)	AX103261
CAT5E HD-110 Patch Panel, 24-port, 1U, Black (Preloaded)	AX103258
CAT5E HD-110 Patch Panel, 48-port, 2U, Black (Preloaded)	AX103259
CAT5E Ultra High-Density Patch Panel (Preloaded)	
CAT5E Ultra High-Density Patch Panel, 48-port, 1U, Black (Preloaded)	AX103262
KeyConnect Modular Patch Panels (Empty)	
KeyConnect Patch Panel, 24-port, 1U, Black (Empty)	AX103114
KeyConnect Patch Panel, 48-port, 2U, Black (Empty)	AX103115
KeyConnect Patch Panel, 72-port, 2U, Black (Empty)	AX103116
KeyConnect Patch Panel, 48-port, 1U, Black (Empty)	AX103121
AngleFlex Patch Panels (Empty)	
AngleFlex Patch Panel, 24-port, 1U, Black (Empty)	AX103248
AngleFlex Patch Panel, 48-port, 2U, Black (Empty)	AX103249

Modular Patch Panels MDVO-Style

Flex Patch Panels (Empty)	
Flex Patch Panel, 24-port, 1U, Black (Empty)	AX101456
Flex Patch Panel, 48-port, 2U, Black (Empty)	AX101458

One Enterprise.
One Infrastructure.
One Partner.



Patch Panels, Category 5e (continued)

HD Patch Boxes

The CAT5E HD Patch Boxes are available in BIX and 110 configurations and hold one 12-port universal connector module in a compact and robust metal enclosure. The patch box features a hinged cover and support brackets to secure cables and maintain patch cord bend radius.

An MDVO Patch Box is also available that can be custom configured in the field using up to 12 MDVO-Style Modular Jacks or MDVO Multimedia Modules. Modules are ordered separately.

Ordering Information

Description	Belden Part Number
CAT5E Patch Boxes	
CAT5E HD and MDVO Patch Boxes	
CAT5E HD-BIX Patch Box, 12-port, Black, T568A/B	AX100284
CAT5E HD-110 Patch Box, 12-port, Black, T568B/A	AX100491
MDVO Patch Box, 12-port, Black (Empty)	AX100282
CAT5E HD Replacement Modules	
CAT5E HD-BIX Replacement Module	AX100458
CAT5E HD-110 Replacement Module	AX100461



CAT5E HD Patch Box, Closed

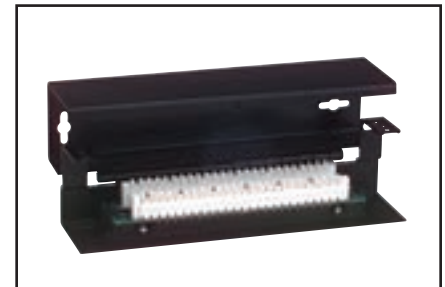

HD Patch Box, Open



MDVO Patch Box



CAT5E KeyConnect Modular Jack

CAT5E Modular Jacks

KeyConnect and MDVO-Style

The CAT5E Modular Jack is a punch down UTP connector based on a patented Encapsulated Lead Frame technology that ensures excellent long-term reliability as well as extremely stable transmission performance. They are designed to be used within the Belden IBDN 1200 System. The Category 5e performance exceeds all parameters specified in the Category 5e standard. All performance characteristics have been set to guarantee transmission performance up to 160 MHz and a data-rate of up to 1.2 Gb/s.

The KeyConnect version has a keystone footprint, and is designed to be used with KeyConnect and AngleFlex Patch Panels and with KeyConnect and MediaFlex Workstation Outlets. The MDVO-Style is designed to be used with Flex Patch Panels as well as Interface and MediaFlex Workstation Outlets. The modular jacks can also be mixed and matched with a wide variety of adapters and boxes to suit practically any installation configuration for workstation outlet, consolidation point and telecommunications closet applications.

Ordering Information

Description	Belden Part Number	
	KeyConnect-Style	MDVO-Style

CAT5E Modules

CAT5E Modular Jacks		
Gray	AX101307	AX101044
Almond	AX101308	AX101045
White	AX101309	AX101046
Black	AX101310	AX101047
Orange, TIA 606	AX101311	AX101048
Red, TIA 606	AX101312	AX101049
Yellow, TIA 606	AX101313	AX101050
Green, TIA 606	AX101314	AX101051
Blue, TIA 606	AX101315	AX101052
Purple, TIA 606	AX101316	AX101053
Brown, TIA 606	AX101317	AX101054
Ivory	AX103079	AX102564
Orange*	AX104182	—
Red*	AX104183	—
Yellow*	AX104184	—
Green*	AX104185	—
Blue*	AX104186	—
Purple*	AX104187	—
Brown*	AX104188	—

* Only available in KeyConnect-Style



KeyConnect Modular Jacks

One Enterprise.
One Infrastructure.
One Partner.

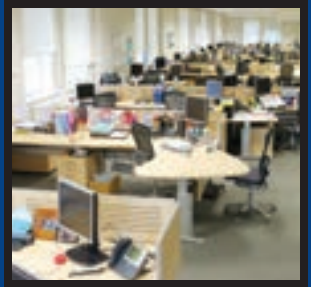

CAT5E EZ-MDVO Modular Jacks

KeyConnect and MDVO-Style

The EZ-MDVO Module is built with a patented lead frame design and encapsulated insulation displacement contacts, ensuring reliable connections and performance well above Category 5e standards. The EZ-MDVO module termination cap is what is so unique about this product. It allows for a simple and fast “press-fit” installation while ensuring consistent wire termination every time it is snap-locked. The module termination cap is color-coded to facilitate wire arrangement and speed up installation time. The termination cap is printed with the T568A/B color-codes.

The KeyConnect version has a keystone footprint, and is designed to be used with KeyConnect and AngleFlex Patch Panels and with KeyConnect and MediaFlex Workstation Outlets. The MDVO-Style is designed to be used with Flex Patch Panels as well as Interface and MediaFlex Workstation Outlets. The modular jacks can also be mixed and matched with a wide variety of adapters and boxes to suit practically any installation configuration for workstation outlet, consolidation point and telecommunications closet applications.

Ordering Information

Description	Belden Part Number	
	KeyConnect-Style	MDVO-Style

CAT5E Modules—EZ-MDVO

EZ-MDVO CAT5E Modular Jacks		
Gray, TIA 606	AX100577	AX100645
Almond, TIA 606	AX100578	AX100646
White, TIA 606	AX100579	AX100647
Black, TIA 606	AX100580	AX100648
Orange, TIA 606	AX100581	AX100649
Red, TIA 606	AX100582	AX100650
Yellow, TIA 606	AX100583	AX100651
Green, TIA 606	AX100584	AX100652
Blue, TIA 606	AX100585	AX100653
Purple, TIA 606	AX100586	AX100654
Brown, TIA 606	AX100587	AX100655



CAT5E EZ-MDVO Modular Jack, MDVO-Style



CAT5E Patch Cords

CAT5E Modular Cords

Bonded-Pair Cords and Nonbonded-Pair Pigtails

The CAT5E Series of Patch Cords are made with Belden's patented robust design Bonded-Pair cables. These modular cords offer the best combination of transmission performance and physical integrity.

Features

- Made with small diameter Bonded-Pair cable for greater flexibility and higher density installations
- Solid conductors improve attenuation and are needed in long patch cords and pigtails to eliminate the need for cable de-rating in open-office cabling

- Improved strain relief and a flexible boot for optimum protection in high-density installations
- Wrap-around label on each cord for easier product identification and length sorting

Benefits

- Exceeds TIA and ISO transmission and mechanical performance requirements
- Ordering code scheme to customize Bonded-Pair Patch Cord and Pigtail configurations

Ordering Information

Description	Belden Part Number					
	Yellow	Green	Blue	Gray	White	Black

CAT5E Modular Cords

CAT5E Patch Cord, Bonded-Pair, 4-pair, 24 AWG Solid, T568A/B-T568A/B, CMR						
2 ft (0.6 m)	C501104002	C501105002	C501106002	C501108002	C501109002	C501100002
4 ft (1.2 m)	C501104004	C501105004	C501106004	C501108004	C501109004	C501100004
7 ft (2.1 m)	C501104007	C501105007	C501106007	C501108007	C501109007	C501100007
10 ft (3.0 m)	C501104010	C501105010	C501106010	C501108010	C501109010	C501100010
15 ft (4.6 m)	C501104015	C501105015	C501106015	C501108015	C501109015	C501100015
25 ft (7.6 m)	C501104025	C501105025	C501106025	C501108025	C501109025	C501100025
xxx	C501104xxx	C501105xxx	C501106xxx	C501108xxx	C501109xxx	C501100xxx

xxx = available 1 ft to 15 ft in increments of 1 ft, 20 ft and 25 ft

CAT5E Pigtails, Nonbonded-Pair, 4-pair, 24 AWG Solid, T568A-Open, CMR						
15 ft (4.6 m)	—	—	C531206015	C531208015	C531209015	—
25 ft (7.6 m)	—	—	C531206025	C531208025	C531209025	—
35 ft (10.6 m)	—	—	C531206035	C531208035	C531209035	—
50 ft (15.2 m)	—	—	C531206050	C531208050	C531209050	—
xxx	—	—	C531206xxx	C531208xxx	C531209xxx	—

CAT5E Pigtail, Nonbonded-Pair, 4-pair, 24 AWG Solid, T568B-Open, CMR						
15 ft (4.6 m)	—	—	C531306015	C531308015	C531309015	—
25 ft (7.6 m)	—	—	C531306025	C531308025	C531309025	—
35 ft (10.6 m)	—	—	C531306035	C531308035	C531309035	—
50 ft (15.2 m)	—	—	C531306050	C531308050	C531309050	—
xxx	—	—	C531306xxx	C531308xxx	C531309xxx	—

CAT5E Pigtail, Nonbonded-Pair, 4-pair, 24 AWG Solid, T568A-Open, CMP						
15 ft (4.6 m)	—	—	C532206015	C532208015	C532209015	—
25 ft (7.6 m)	—	—	C532206025	C532208025	C532209025	—
35 ft (10.6 m)	—	—	C532206035	C532208035	C532209035	—
50 ft (15.2 m)	—	—	C532206050	C532208050	C532209050	—
xxx	—	—	C532206xxx	C532208xxx	C532209xxx	—

CAT5E Pigtail, Nonbonded-Pair, 4-pair, 24 AWG Solid, T568B-Open, CMP						
15 ft (4.6 m)	—	—	C532306015	C532308015	C532309015	—
25 ft (7.6 m)	—	—	C532306025	C532308025	C532309025	—
35 ft (10.6 m)	—	—	C532306035	C532308035	C532309035	—
50 ft (15.2 m)	—	—	C532306050	C532308050	C532309050	—
xxx	—	—	C532306xxx	C532308xxx	C532309xxx	—

xxx = available 6 ft to 50 ft in increments of 1 ft, 55 ft to 295 ft in increments of 5 ft
Pigtails are also available in Bonded-Pair

To create a part number for any Modular Cord, please refer to page 13 for the Modular Cord Configuration Matrices.

One Enterprise.
One Infrastructure.
One Partner.

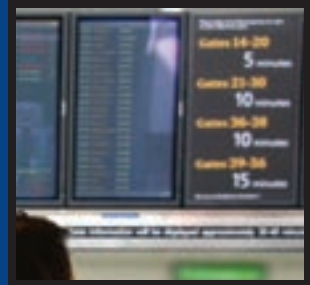

BIX Cross-Connect System

Components, Patch Cords, Wires and Accessories

The Belden IBDN BIX Cross-Connect System takes advantage of the proven reliability of BIX technology to provide high-performance connections for voice and data networks. This uniquely designed system allows for very high termination density, while maintaining optimal ease of administration to accommodate MACs.

Advantages of the Belden IBDN BIX Cross-Connect System include easy installation and cable management, coupled with the industry's best performance-to-price ratio for high-density connectivity. The system allows for multiple mounting options of various connectors used in voice and data distribution systems.

Ordering Information

Description	Belden Part Number	
BIX Connectors		
BIX Distribution Connector, 5-pair Marking	A0266828	
BIX Distribution Connector, 4-pair Marking	A0393146	
BIX Multiplying Connector, QCBIX2A, 25-pair, 12x2-pair	A0269923	
BIX Multiplying Connector, QCBIX5A, 25-pair, 5x5-pair	A0266827	
BIX Multiplying Connector, QCBIX7A, 25-pair, 2x2-pair & 3x7-pair	A0269925	
BIX Modular Jack Connector, NXXCBMC6U, 6-port, PS5E, T568A/B Coded	AX100798	
BIX Modular Jack Connector, QCBIX36D, 6-port, USOC, 8-pin	A0341173	
BIX Modular Jack Connector, QCBIX36C, 8-port, USOC, 6-pin	A0330864	
BIX Modular Jack Connector, QCBIX36B, 12-port, USOC, 4-pin	A0330863	
BIX Mounts and Accessories		
BIX Mount, QMBIX12E, 300-pair	A0340836	
BIX Mount, QMBIX10A, 250-pair	A0270164	
BIX Mount, 50-pair	A0284798	
BIX Mount with Locking Cover, 50-pair	A0277853	
BIX Mount with Snap-on Cover, 50-pair	A0277854	
BIX Locking Cover, for QMBIX12E, 300-pair	A0340838	
BIX Locking Cover, for QMBIX10A, 250-pair	A0285986	
BIX Cover, QMBIX10A, Stand-alone Installation, locking	A0276396	
BIX Cover, QMBIX10A, Stand-alone Installation, non-locking	A0276394	
BIX Distribution Ring	A0270168	
BIX Designation Strip, White	A0270169	
BIX Patch Cords		
	1-Pair	2-Pair
4 ft (1.2 m)	A0410469	A0410494
7 ft (2.1 m)	A0410471	A0410495
10 ft (3.0 m)	A0410473	A0410496
15 ft (4.6 m)	A0410475	A0410497
25 ft (7.6 m)	A0410493	—

For 4-pair connections, please see the GigaBIX Patch Cord section (page 31).

Description	Belden Part Number		
	BIX-BIX	BIX-MA	BIX-MB
CAT5E GigaBIX Patch Cords, Gray			
4 ft (1.2 m)	AX101963	AX101969	AX101975
6 ft (1.8 m)	AX101964	AX101970	AX101976
8 ft (2.4 m)	AX101965	AX101971	AX101977
10 ft (3.0 m)	AX101966	AX101972	AX101978
15 ft (4.6 m)	AX101967	AX101973	AX101979
25 ft (7.6 m)	AX101968	AX101974	AX101980

BIX Cross-Connect Wire	
1-pair, Wh/Bl, 305 m (1000 ft), K-Carton	XCB1 D87K1000
1-pair, Wh/Bl, 305 m (1000 ft), Spool (S77)	XCB1 D871000
1-pair, Z XC Wire, Bl/Ye, 305 m (1000 ft)	XCZ1 E031000
1-pair, Z XC Wire, Bl/Rd, 305 m (1000 ft)	XCZ1 D921000
2-pair, Wh/Bl/Wh/Or, 305 m (1000 ft), K-Carton	XCB2 042K1000
2-pair, Wh/Gr/Wh/Or, 305 m (1000 ft), K-Carton	XCB2 A5Rk1000
4-pair, Wh/Bl/Wh/Or/Wh/Gr/Wh/Br, 152 m (500 ft), K-Carton	XCB4 000K500

BIX Tools and Accessories	
BIX Connecting Tool	A0270165
BIX Tool Pouch	C0054642
BIX Test Probe, 1-pair	A0270166
BIX Special Service Guard, 1-pair, Red	A0270172
BIX Bridging Clip, 1-pair, Gray	A0325091
BIX Rack Bracket Kit 19 in	A0352331

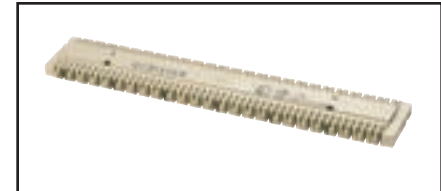

Distribution Connector



BIX Mount, 300-pair

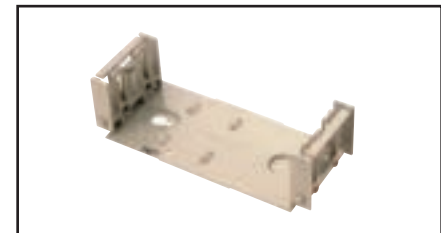

BIX Mount, 50-pair

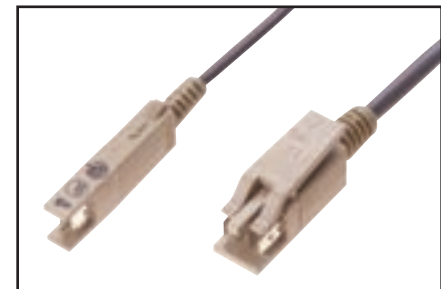

BIX Patch Cord, 1-Pair and 2-Pair

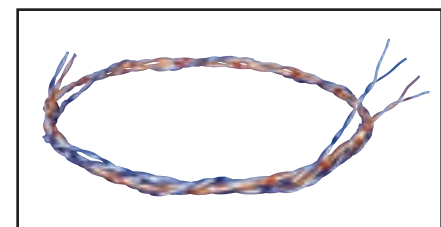

B-Plus Cross-Connect Wire

CAT5E UTP IDC System

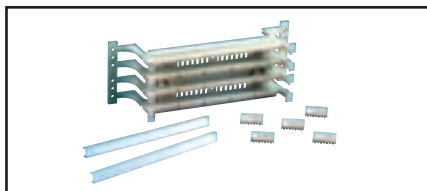

110 Cross-Connect Kit, 100-pair

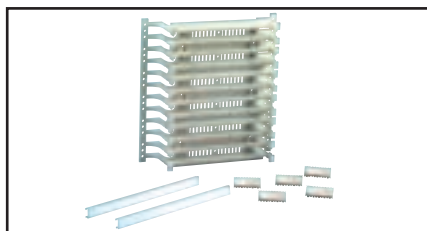

110 Cross-Connect Kit, 300-pair



110 Patch Cords, 110-110

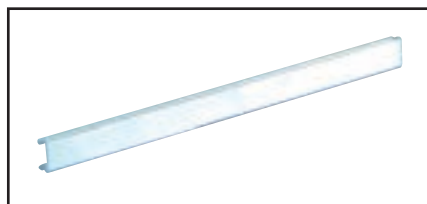

110 Designation Strips

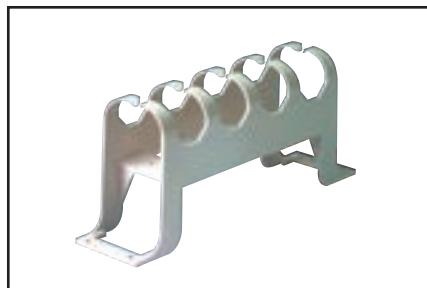

Cable Management Trough with Legs

110 Cross-Connect System

Kits, Components, Patch Cords, Wires and Accessories

The Belden 110 Cross-Connect System uses high reliability Insulation Displacement Connection (IDC) contacts to provide high-performance connections for voice and data networks. This industry standard 110 system allows for very high

termination density, while maintaining optimal ease of administration to accommodate MACs. The system allows for multiple mounting options of 4-pair and 5-Pair Connecting Blocks used in voice and data distribution systems.

Ordering Information

Description	Belden Part Number
110 Cross-Connect System	
110 Cross-Connect Kit	
110 Cross-Connect Kit, 100-pair, with 4-pair Connecting Blocks	AX100693-S
110 Cross-Connect Kit, 100-pair, with 5-pair Connecting Blocks	AX100694-S
110 Cross-Connect Kit, 300-pair, with 4-pair Connecting Blocks	AX100695-S
110 Cross-Connect Kit, 300-pair, with 5-pair Connecting Blocks	AX100696-S
110 Cross-Connect Connecting Components	
110 Connecting Block, 110C4, 4-pair	AX100707-S
110 Connecting Block, 110C5, 5-pair	AX100708-S
110 Wiring Block, 100-pair, without legs	AX100690-S
110 Wiring Block, 100-pair, with legs	AX100691-S
110 Wiring Block, 300-pair, with legs	AX100692-S
110 Patch Cord Connector, 4-pair	AX100711
110 Patch Cord Connector, 2-pair	AX100710
110 Patch Cord Connector, 1-pair	AX100709
110 Designation Strip	AX100721-S
110 Cross-Connect Cable Management Accessories	
110 Cable Management Trough, without legs	AX100705-S
110 Cable Management Trough, with legs	AX100706-S
110 Cable Management Ring, Small 5.7 in (144.8 mm)	AX100703-X
110 Cable Management Ring, Large 8.5 in (216 mm)	AX100704-X

Description	Belden Part Number		
	110-110	110-8MOD (T568A-ISDN)	110-8MOD (T568B-ALT)

110 Cross-Connect Patch Cords, Category 5e, 4-pair			
4 ft (1.2 m)	AX300001	AX300010	AX300008
6 ft (1.8 m)	AX300002	AX300009	AX300005
8 ft (2.4 m)	AX300025	AX300029	AX300011
10 ft (3.0 m)	AX300026	AX300030	AX300034
20 ft (6.1 m)	AX300027	AX300032	AX300017

110 Patch Cords, 110-110, Category 5e	1-Pair	2-Pair
2 ft (0.6 m)	AX300039	—
4 ft (1.2 m)	AX300006	AX300013
6 ft (1.8 m)	AX300007	AX300014
8 ft (2.4 m)	AX300012	AX300015
10 ft (3.0 m)	AX300021	AX300037
20 ft (6.1 m)	AX300040	AX300038

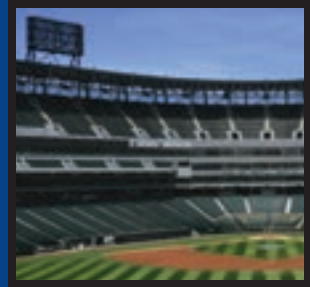

DataTwist 1200 Shielded Cable, Category 5e

Nonbonded-Pair

DataTwist 1200 Shielded Cable consists of 4-pair F/UTP cables that exceed the Category 5e requirements as per ANSI/TIA/EIA-568-C.2 Category 5e standard. When used as the horizontal cable in the Belden IBDN 1200

Shielded System, the channel provides 160 MHz of bandwidth. DataTwist 1200 F/UTP shielded cable has a thick, 100% coverage foil shield. This shield protects your system from harsh EMI environments improving your data throughput.

Ordering Information

Belden Part Number	Color	Length	Packaging	No. of Packages Per Pallet	Total Length Per Pallet
--------------------	-------	--------	-----------	----------------------------	-------------------------

DataTwist 1200 Shielded Cable

DataTwist 1200, Nonbonded-Pair, 4-pair, 24 AWG, CMR, Category 5e, F/UTP					
1212F 002A1000	Red	305 m (1000 ft)	Spool-in-Box	18 boxes/pallet	5490 m (18000 ft)
1212F 003A1000	Orange	305 m (1000 ft)	Spool-in-Box	18 boxes/pallet	5490 m (18000 ft)
1212F 004A1000	Yellow	305 m (1000 ft)	Spool-in-Box	18 boxes/pallet	5490 m (18000 ft)
1212F 005A1000	Green	305 m (1000 ft)	Spool-in-Box	18 boxes/pallet	5490 m (18000 ft)
1212F 006A1000	Blue	305 m (1000 ft)	Spool-in-Box	18 boxes/pallet	5490 m (18000 ft)
1212F 008A1000	Gray	305 m (1000 ft)	Spool-in-Box	18 boxes/pallet	5490 m (18000 ft)
1212F 009A1000	White	305 m (1000 ft)	Spool-in-Box	18 boxes/pallet	5490 m (18000 ft)
1212F 010A1000	Black	305 m (1000 ft)	Spool-in-Box	18 boxes/pallet	5490 m (18000 ft)
1212F 0021000	Red	305 m (1000 ft)	Spool	27 spools/pallet	8235 m (27000 ft)
1212F 0031000	Orange	305 m (1000 ft)	Spool	27 spools/pallet	8235 m (27000 ft)
1212F 0041000	Yellow	305 m (1000 ft)	Spool	27 spools/pallet	8235 m (27000 ft)
1212F 0051000	Green	305 m (1000 ft)	Spool	27 spools/pallet	8235 m (27000 ft)
1212F 0061000	Blue	305 m (1000 ft)	Spool	27 spools/pallet	8235 m (27000 ft)
1212F 0081000	Gray	305 m (1000 ft)	Spool	27 spools/pallet	8235 m (27000 ft)
1212F 0091000	White	305 m (1000 ft)	Spool	27 spools/pallet	8235 m (27000 ft)
1212F 0101000	Black	305 m (1000 ft)	Spool	27 spools/pallet	8235 m (27000 ft)

DataTwist 1200, Nonbonded-Pair, 4-pair, 24 AWG, CMP, Category 5e, F/UTP					
1213F 002A1000	Red	305 m (1000 ft)	Spool-in-Box	22 boxes/pallet	6710 m (22000 ft)
1213F 003A1000	Orange	305 m (1000 ft)	Spool-in-Box	22 boxes/pallet	6710 m (22000 ft)
1213F 004A1000	Yellow	305 m (1000 ft)	Spool-in-Box	22 boxes/pallet	6710 m (22000 ft)
1213F 005A1000	Green	305 m (1000 ft)	Spool-in-Box	22 boxes/pallet	6710 m (22000 ft)
1213F D15A1000	Blue	305 m (1000 ft)	Spool-in-Box	22 boxes/pallet	6710 m (22000 ft)
1213F 008A1000	Gray	305 m (1000 ft)	Spool-in-Box	22 boxes/pallet	6710 m (22000 ft)
1213F 009A1000	White	305 m (1000 ft)	Spool-in-Box	22 boxes/pallet	6710 m (22000 ft)
1213F 010A1000	Black	305 m (1000 ft)	Spool-in-Box	22 boxes/pallet	6710 m (22000 ft)
1213F 0021000	Red	305 m (1000 ft)	Spool	36 spools/pallet	10980 m (36000 ft)
1213F 0031000	Orange	305 m (1000 ft)	Spool	36 spools/pallet	10980 m (36000 ft)
1213F 0041000	Yellow	305 m (1000 ft)	Spool	36 spools/pallet	10980 m (36000 ft)
1213F 0051000	Green	305 m (1000 ft)	Spool	36 spools/pallet	10980 m (36000 ft)
1213F D151000	Blue	305 m (1000 ft)	Spool	36 spools/pallet	10980 m (36000 ft)
1213F 0081000	Gray	305 m (1000 ft)	Spool	36 spools/pallet	10980 m (36000 ft)
1213F 0091000	White	305 m (1000 ft)	Spool	36 spools/pallet	10980 m (36000 ft)
1213F 0101000	Black	305 m (1000 ft)	Spool	36 spools/pallet	10980 m (36000 ft)

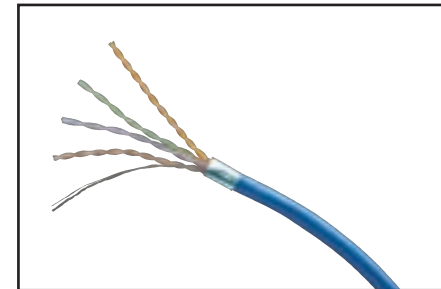

Data Twist 1200 Shielded Cable

CAT5E Shielded Field-Terminated System

CAT5E Shielded Patch Panels and Shielded Modular Jacks KeyConnect and Modular

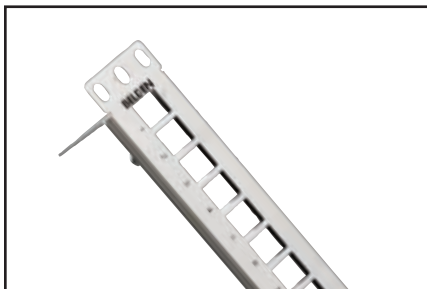

Shielded Modular Patch Panel (Empty)

KeyConnect Shielded Patch Panels are robust all-metal modular patch panels that provide a flexible, versatile and high-density termination solution for Data Center and Telecommunications Room installations. The modular KeyConnect Patch Panels are available in 24-port/1U and 48-port/2U and are complete with a ground wire and cable management brackets to guarantee shielding integrity (per TIA-607-B) and neat cable dressing. The KeyConnect Shielded Patch Panels can be configured using 10GX Shielded Modular Jacks or any other KeyConnect modules.

The CAT5E Shielded KeyConnect Modular Jack is a rugged tool-less connector designed to be used within the Belden IBDN 1200 Shielded System.

Its 2-piece die-cast housing and its shielding lug provide a reliable shield and 360 degree durable bonding to the cable foil. Its color-coded wire guide speeds up pair placement and terminates all pairs when closing the 2-piece housing.

The excellent CAT5E performance exceeds all parameters specified in the TIA Category 5e standard. Its performance characteristics including ANEXT, NEXT, FEXT, Insertion Loss and Return Loss have been set to guarantee transmission performance up to 160 MHz with a 10 dB margin on PSANEXT and PSAACRF. Its keystone footprint makes it compatible with KeyConnect Shielded Patch Panels and with KeyConnect and MediaFlex Workstation Outlets.



CAT5E Shielded KeyConnect Modular Jack

Ordering Information

Description	Belden Part Number
KeyConnect Shielded Patch Panels	
KeyConnect Shielded Modular Patch Panel (Empty)	
KeyConnect Shielded Patch Panel, 24-port, 1U, Titanium (Empty)	AX104563
KeyConnect Shielded Patch Panel, 48-port, 2U, Titanium (Empty)	AX104564
CAT5E Shielded Modular Jack	
CAT5E Shielded KeyConnect Modular Jack	
CAT5E Shielded KeyConnect Modular Jack, Metallic	AX104595

One Enterprise.
One Infrastructure.
One Partner.



CAT5E Shielded Modular Cords

Patch Cords and Pigtails

The CAT5E Shielded Modular Cords are 4-pair 24 AWG F/UTP modular cords designed to be used within the Belden IBDN 1200 Shielded System. These modular cords offer the best combination of transmission performance and shielding integrity.

Features

- Made with small diameter for greater flexibility and higher density installations
- Solid conductors 24 AWG improve attenuation and are needed in long patch cords and pigtails to eliminate the need for cable de-rating in open-office cabling

- Improved strain relief and a flexible boot for optimum protection in high-density installations
- Wrap-around label on each cord for easier product identification and length sorting

Benefits

- Exceeds TIA transmission and mechanical performance requirements
- Excellent shielding integrity per TIA-607-B



CAT5E Shielded Modular Cord

Ordering Information

Description	Belden Part Number			
	Blue	Gray	White	Black

CAT5E Shielded Modular Cords

CAT5E Shielded Patch Cords, 4-pair, 24 AWG Solid, T568A/B - T568A/B, CMR				
2 ft (0.6 m)	C5F1106002	C5F1108002	C5F1109002	C5F1100002
4 ft (1.2 m)	C5F1106004	C5F1108004	C5F1109004	C5F1100004
7 ft (2.1 m)	C5F1106007	C5F1108007	C5F1109007	C5F1100007
10 ft (3.0 m)	C5F1106010	C5F1108010	C5F1109010	C5F1100010
15 ft (4.6 m)	C5F1106015	C5F1108015	C5F1109015	C5F1100015
25 ft (7.6 m)	C5F1106025	C5F1108025	C5F1109025	C5F1100025

CAT5E Shielded Pigtails, 4-pair, 24 AWG Solid, T568A - Open, CMR				
15 ft (4.6 m)	C5F1206015	C5F1208015	—	—
25 ft (7.6 m)	C5F1206025	C5F1208025	—	—
35 ft (10.6 m)	C5F1206035	C5F1208035	—	—
50 ft (15.2 m)	C5F1206050	C5F1208050	—	—

CAT5E Shielded Pigtails, 4-pair, 24 AWG Solid, T568B - Open, CMR				
15 ft (4.6 m)	C5F1306015	C5F1308015	—	—
25 ft (7.6 m)	C5F1306025	C5F1308025	—	—
35 ft (10.6 m)	C5F1306035	C5F1308035	—	—
50 ft (15.2 m)	C5F1306050	C5F1308050	—	—

CAT5E Shielded Field-Terminated System

SECTION FOUR

Workstation Outlets

Table of Contents

Page

Workstation Outlets	48-62
KeyConnect Faceplates	49
KeyConnect Adapters and Boxes	50
MediaFlex Faceplate Kits	51
MediaFlex Plates, Adapter Boxes and Accessories	52
MediaFlex Inserts	53-54
Interface Plates, MDVO Faceplates	55
Interface Surface Adapter Boxes, MDVO Adapters	56
Multimedia Outlet Boxes and Modules	57
Multi-User Outlet Box, PS5E BIX DVO Outlet	58
Accessories	59
Tools	60
LableFlex	61-62



Belden offers a wide variety of workstation outlet systems designed for maximum flexibility, durability, aesthetics and manageability. These systems are available using Belden KeyConnect modularity, MediaFlex flexibility and MDVO-Style options. They come in a wide range of styles, colors and configurations, including single-gang and double-gang faceplates, stainless steel faceplates, adapters and boxes and multimedia outlets and inserts. Several innovative tools and accessories that ease termination and simplify network administration are also available.

KeyConnect Series feature a variety of faceplates, adapters and boxes that are compatible with all KeyConnect UTP and Multimedia Modules. Each modular component of the KeyConnect Workstation Outlet System seamlessly fits together to accommodate any surface mount, furniture or standard electrical plate outlet installation.

MediaFlex Series include a full line of modular faceplates, adapter boxes and inserts that offer the ultimate flexibility in configuring multimedia workstation outlets. They feature a front access design that allows inserts to be easily snapped in and out of openings for fast installation and upgrades.

MDVO Outlet Systems include a wide range of flush and angled entry faceplates, surface adapter boxes, multimedia outlet boxes, multi-user outlet boxes and modular furniture adapters that accept MDVO-Style Modules to support diverse configurations of voice, data and multimedia applications.

The LableFlex Solution simplifies network management by enabling installers to quickly produce application specific labels for most Belden IBDN products, including Modular Jack Connectors, Cross-Connect Systems, Patch Panels, KeyConnect series, MediaFlex series and cable applications.

One Enterprise.
One Infrastructure.
One Partner.



Workstation Outlets

KeyConnect Faceplates

Compatible with all KeyConnect UTP and Multimedia Modules, KeyConnect Faceplates are designed for maximum flexibility, durability, aesthetics and manageability. They are available in a variety of styles, colors and port configurations to meet all work area outlet application needs, and they provide for easy outlet identification.

Features & Benefits:

- KeyConnect Faceplates are compatible with all KeyConnect jacks and multimedia modules
- KeyConnect Faceplates are available in almond and electrical white to suit any office decor

- Fire-retardant plastic with UV stabilizer for protection against color degradation
- Top and bottom labeling windows for easy outlet identification
- Compatible with LabelFlex labeling solution
- KeyConnect Faceplates are available in stainless steel finish for institutional applications
- KeyConnect Faceplates are available with mounting studs for wall-mount phone installation
- Available in stainless steel and white plastic

Ordering Information

Description	Belden Part Number	
	Almond	Elec. White

Faceplates

KeyConnect Faceplates		
1-port, with ID Windows, Single-gang	AX103922	AX102660
2-port, with ID Windows, Single-gang	AX103923	AX102655
4-port, with ID Windows, Single-gang	AX102248	AX102249
6-port, with ID Windows, Single-gang	AX102250	AX102251
6-port, with ID Windows, Double-gang	AX102670	AX102671
12-port, with ID Windows, Double-gang	AX102256	AX102257
Single-gang Back Box, 1.89 in.	AX104127	AX102657
Double-gang Back Box, 1.89 in.	AX104130	AX104131

Contact Customer Service for other colors and configurations.

KeyConnect Stainless Steel Faceplates	
1-port, Single-gang	AX102006
2-port, Single-gang	AX102007
4-port, Single-gang	AX102009
6-port, Single-gang	AX102010
4-port, Double-gang	AX102011
6-port, Double-gang	AX102012
12-port, Double-gang	AX102013

KeyConnect Stainless Steel Faceplates with ID Windows	
1-Port, with ID Windows, Single-gang	AX104230
2-Port, with ID Windows, Single-gang	AX104231
4-Port, with ID Windows, Single-gang	AX104232
6-Port, with ID Windows, Single-gang	AX104233
4-Port, with ID Windows, Double-gang	AX104479
6-Port, with ID Windows, Double-gang	AX104480
12-Port, with ID Windows, Double-gang	AX104234

KeyConnect Wall Mount Phone Plates	
Stainless Steel	AX104126
Elec. White Plastic, Recessed Port	AX102902

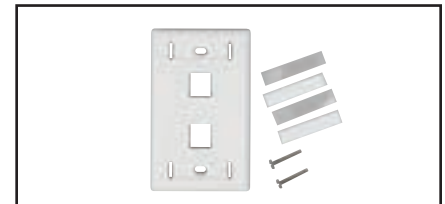

AX102655 KeyConnect Single-gang, 2-port Faceplate, Electrical White

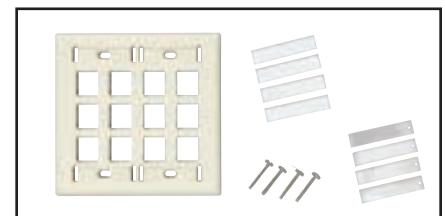

AX102256 KeyConnect Double-gang, 12-port Faceplate, Almond

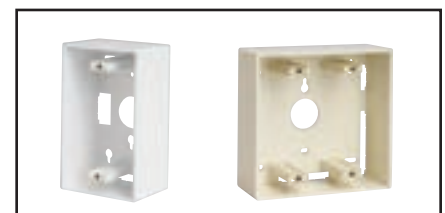

AX102657 KeyConnect Single-gang Back Box, Electrical White and AX104130 KeyConnect Double-gang Back Box, Almond

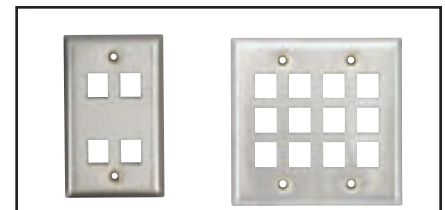

KeyConnect Stainless Steel Faceplates: AX102009 Single-gang, 4-port and AX102013 Double-gang, 12-port

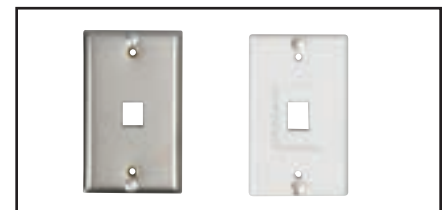

KeyConnect Wall Mount Phone Plates: AX104126 Stainless Steel and AX102902 Electrical White

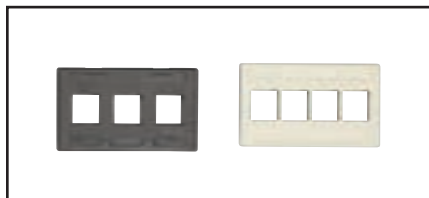

AX102292 KeyConnect Modular Furniture Adapters: 3-Port, Black and AX103926 4-port, Almond

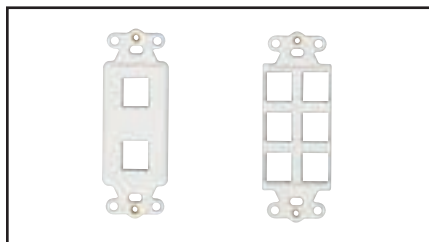

AX104112 KeyConnect Decora Adapters: 2-Port, Electrical White and AX104118 6-port, Electrical White

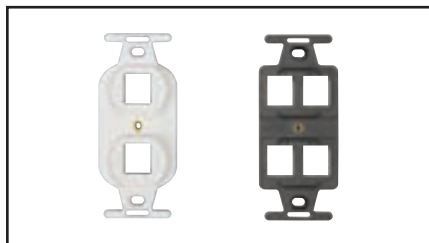

AX104121 KeyConnect 106 Adapters: 2-Port, Electrical White and AX104125 4-port, Black



AX102653 KeyConnect Side Entry Boxes: 4-port, Electrical White

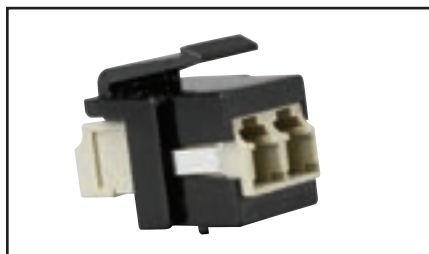

AX102417 LC Duplex module

Workstation Outlets (continued) KeyConnect Adapters and Boxes

KeyConnect Adapters and Boxes in various styles, sizes and colors provide flexible surface mount, modular furniture and standard electrical plate outlet installation, including high-density workstation outlets.

Features & Benefits:

- KeyConnect Adapters available in Decora and 106 styles for use with standard electrical plates
- Available in Decora-style 2, 4 and 6-port and 106-style 2 and 4-port configurations for design flexibility
- KeyConnect Modular Furniture Adapters available in 3 and 4-port configurations for high-density workstation outlets in office furniture

- KeyConnect Adapters available in almond, electrical white and black to match electrical plates and suit any office decor
- KeyConnect Boxes available in 1, 2, 4 and 6-port configurations for design flexibility
- KeyConnect Boxes equipped with port shutters to provide dust protection to UTP jacks
- Fire-retardant plastic with UV stabilizer for protection against color degradation
- KeyConnect Adapters are compatible with all KeyConnect UTP and Multimedia Modules

Ordering Information

Description	Belden Part Number		
	Almond	Elec. White	Black

KeyConnect Adapters and Boxes

KeyConnect Adapters			
Modular Furniture Adapter, 3-port	AX103925	AX102291	AX102292
Modular Furniture Adapter, 4-port	AX103926	AX102900	AX102901
Decora Adapter, 2-port	AX104111	AX104112	AX104113
Decora Adapter, 4-port	AX103927	AX102266	AX102267
Decora Adapter, 6-port	AX104117	AX104118	AX104119
106 Adapter, 2-port	AX104120	AX104121	AX104122
106 Adapter, 4-port	AX104123	AX104124	AX104125

KeyConnect Side-Entry Boxes, with Shutter Door			
1-port	AX104132	AX102651	—
2-port	AX104133	AX102652	—
4-port	AX104134	AX102653	—
6-port	AX104135	AX102654	—

Contact Customer Service for other colors and configurations.

KeyConnect Multimedia Adapter Modules			
LC Duplex Multimode, Beige Adapter	AX102415	AX102416	AX102417
LC Duplex Single-mode, Blue Adapter	AX102419	AX102420	AX102421
SC Simplex Multimode, Beige Adapter	AX102683	AX102684	AX102685
SC Simplex Single-mode, Blue Adapter	AX102686	AX102687	AX102688
ST Compatible MM/SM	AX102242	AX102243	AX102244
Video F Coax, Recessed	AX102903	AX102904	AX102905
Video F Coax, Flush	AX102906	AX102907	AX102908
Video BNC Coax, Flush	AX104573	AX104575	AX104574

One Enterprise.
One Infrastructure.
One Partner.



Workstation Outlets (continued)

MediaFlex Faceplate Kits

The MediaFlex Faceplate Kits are offered for both KeyConnect and for MDVO-Style Modules.

The MediaFlex Faceplate Kit for KeyConnect Modules offers flexibility in configuring multimedia workstation outlets for current and future network needs. The front access design of the outlets offers easy installation and upgrades while

multiple colors, Single-gang and Double-gang configurations and labeling capabilities meet work area aesthetics, density and identification needs.

The MDVO pre-configured MediaFlex Faceplate Kits include a plate, flush MDVO-style inserts, filler inserts, MDVO blank, labeling window covers, labeling paper and all necessary mounting screws.

Ordering Information

Description	Belden Part Number			
	Gray	Almond	Elec. White	Black

MediaFlex Faceplate Kits

MediaFlex Faceplate Kit, KeyConnect-Style				
2-port, Flush, Single-gang	AX104493	AX104494	AX104495	AX104496
4-port, Flush, Single-gang	AX104485	AX102428	AX102429	AX104489
6-port, Flush, Single-gang	AX104486	AX102430	AX102431	AX104490
2-port, Angled, Single-gang	AX104497	AX104498	AX104499	AX104500
4-port, Angled, Single-gang	AX104487	AX102432	AX102433	AX104491

MediaFlex Faceplate Kit, MDVO-Style				
2-port, Flush	AX101778	AX101779	AX101780	AX101781
4-port, Flush	AX101782	AX101783	AX101784	AX101785
6-port, Flush	AX101786	AX101787	AX101788	AX101789

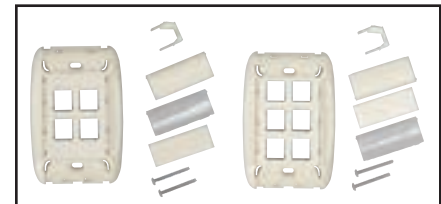

MediaFlex Faceplate Kit for KeyConnect Modules:
AX102428 Single-gang, 4-port, Almond; AX102430
Single-gang, 6-port, Almond



AX101779 MediaFlex Faceplate Kit, MDVO-Style, 2 port

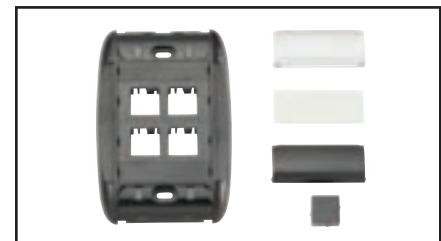

AX101785 MediaFlex Faceplate Kit, MDVO-Style, 4 port

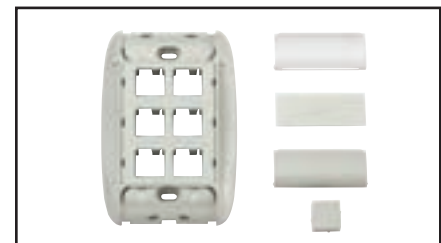

AX101786 MediaFlex Faceplate Kit, MDVO-Style, 6 port

Workstation Outlets (continued) MediaFlex Plates, Adapter Boxes and Accessories



AX101748 MediaFlex Plate, Single-gang



AX101869 MediaFlex Plate, Double-gang



AX101777 Labeling Window Cover for MediaFlex Plates



AX101874 MediaFlex Adapter Box, Double-gang

MediaFlex Plates are one part of the comprehensive line of plates and inserts that snap together to create a full line of modular workstation outlets.

MediaFlex Plates can be mounted over standard NEMA type outlet boxes and rings to provide support for a variety of MediaFlex Adapters and Inserts. The fully modular construction combined with the front access design provides extensive configuration flexibility for current and future network needs. MediaFlex Plates are available in Single-gang and Double-gang configurations.

The Double-gang faceplate comes with a stand-off ring included in the package. This ring allows for easy mounting with virtually any industry electrical box or mud/adaptor rings, therefore providing added installation flexibility.

Each plate has the capacity of up to 6 ports per Single-gang and 12 ports per Double-gang.

MediaFlex Surface Adapter Boxes can be mounted over standard NEMA type outlet boxes and rings to provide support for the MediaFlex plates. The MediaFlex Surface Adapter Boxes are available as a Double gang configuration. The double gang box allows more room for cable management and bend radius control.

Ordering Information

Description	Belden Part Number			
	Gray	Almond	Elec. White	Black

MediaFlex Workstation Outlets

MediaFlex Plates				
Single-gang	AX101745	AX101746	AX101747	AX101748
Double-gang	AX101869	AX101870	AX101871	AX101872

MediaFlex Surface Adapter Boxes				
Single-gang	AX102480	AX102481	AX102482	AX102483
Double-gang	AX101873	AX101874	AX101875	AX101876

Contact Customer Service for other colors and configurations.

MediaFlex ID Windows Covers	
Window Cover, Clear, bag of 25 units	AX101773
Window Cover, Gray, bag of 25 units	AX101774
Window Cover, Almond, bag of 25 units	AX101775
Window Cover, Elec. White, bag of 25 units	AX101776
Window Cover, Black, bag of 25 units	AX101777

One Enterprise.
One Infrastructure.
One Partner.

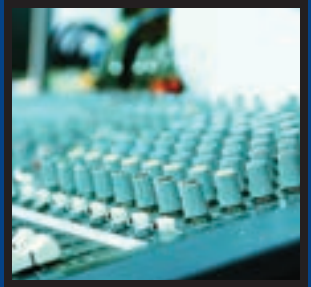

Workstation Outlets (continued)

MediaFlex Inserts

MediaFlex Module Inserts along with MediaFlex Multimedia Inserts and MediaFlex Filler Inserts allow for the easy configuration of outlets. All inserts are front loaded and easily snapped in and out of the MediaFlex Plates for simple installation and maintenance. MediaFlex Module Inserts are available in a 2-port configuration in both Flush and Angled versions for KeyConnect-Style and

MDVO-Style Modules. The inserts are two units high for the flush version and three units high for the angled version. Therefore three flush inserts or two angled inserts are required to fully populate a Single-gang MediaFlex Plate.

MediaFlex Filler Inserts are used to fill the unused spaces in low density workstation outlets. They are available in one unit and two unit sizes.

Ordering Information

Description	Belden Part Number	
	KeyConnect-Style	MDVO-Style
Inserts		
MediaFlex Module Insert		
2-port, Flush, Gray	AX104482	AX101749
2-port, Angled, Gray	AX104483	AX101753
2-port, Flush, Almond	AX102410	AX101750
2-port, Angled, Almond	AX102412	AX101754
2-port, Flush, Elec. White	AX102411	AX101751
2-port, Angled, Elec. White	AX102413	AX101755
2-port, Flush, Black	AX102737	AX101752
2-port, Angled, Black	AX102738	AX101756
MediaFlex Filler Insert		
	1-Unit	2-Unit
Gray, bag of 10 units	AX101757	AX101761
Almond, bag of 10 units	AX101758	AX101762
Elec. White, bag of 10 units	AX101759	AX101763
Black, bag of 10 units	AX101760	AX101764

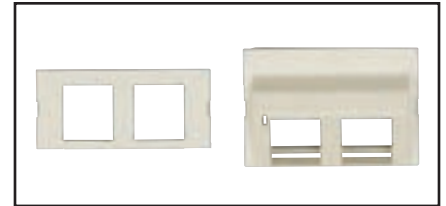

MediaFlex Inserts for KeyConnect Modules: AX102410 Flush, 2-port, Almond and AX102412 Angled, 2-Port, Almond

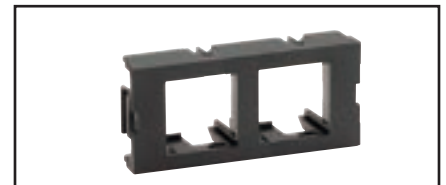

AX101752 MediaFlex MDVO-Style Insert, 2-port, Flush



AX101756 MediaFlex MDVO-Style Insert, 2-port, Angled



AX101760 MediaFlex Filler Insert, 1-unit



AX101764 MediaFlex Filler Insert, 2-unit

Workstation Outlets (continued) MediaFlex Inserts

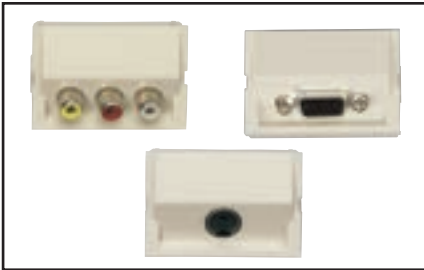

AX101878 MediaFlex RCA Inserts, 3-port, Almond
AX101882 MediaFlex SVHS Inserts, 1-port, Almond
AX101886 MediaFlex SVGA Inserts, 1-port, Almond

MediaFlex Multimedia Inserts provide optimum flexibility in configuring multimedia workstation outlets that respond to any present or future network needs. MediaFlex Multimedia Inserts along with other MediaFlex Inserts allow for easy configuration of outlets. All inserts are front loaded and easily snapped in and out of the MediaFlex Plates for easy installation and maintenance.

MediaFlex Multimedia Inserts are available in Angled versions only in order to allow for proper management of cable bend radius. The inserts are three units high, therefore two inserts are required to fully populate a Single-gang faceplate and four inserts will fully populate a Double-gang faceplate.

Ordering Information

Description	Belden Part Number			
	Gray	Almond	Elec. White	Black

Inserts

MediaFlex Multimedia Insert				
3-port RCA	AX101877	AX101878	AX101879	AX101880
1-port SVHS	AX101881	AX101882	AX101883	AX101884
1-port SVGA	AX101885	AX101886	AX101887	AX101888
Duplex SC Multimode	AX101939	AX101940	AX101941	AX101942
Duplex SC Single-mode	AX101935	AX101936	AX101937	AX101938

Contact Customer Service for other colors and configurations.



AX101940 MediaFlex SC Duplex Multimode Insert, Almond



AX101937 MediaFlex SC Duplex Single-mode Insert, White

One Enterprise.
One Infrastructure.
One Partner.



Workstation Outlets (continued) Interface Plates, MDVO Faceplates

Interface Plates combine flexibility and ease of use in work area installations. They are designed to accept the EZ-MDVO and other MDVO-Style Modules, UTP modules as well as all the MDVO multimedia modules. The Interface Plates are available in Single-gang and can accept up to 6 modules. They also have labeling capabilities using built-in labeling windows. The faceplates can be attached to standard electrical boxes or wall-mounting hardware for flush-mount installations. The faceplates can also fit over the Interface Adapter Boxes for surface mount installations.

The MDVO Angled Entry Faceplate offers better patch cord protection than traditional faceplates and optimizes patch cord bend radius control. The MDVO Angled Entry Faceplate can accept up to four EZ-MDVO or MDVO Multimedia Modules. The faceplate can be attached to standard electrical boxes or wall-mounting hardware for flush-mount installations. The faceplate can also fit over the Interface Surface Adapter Box for surface mount installations.

Ordering Information

Description	Belden Part Number
-------------	--------------------

Interface Plate

Interface Plate, Flush	
Interface Plate, Flush, 2-port, Gray	AX101431
Interface Plate, Flush, 2-port, Almond	AX101432
Interface Plate, Flush, 2-port, White	AX101433
Interface Plate, Flush, 2-port, Black	AX101434
Interface Plate, Flush, 4-port, Gray	AX101435
Interface Plate, Flush, 4-port, Almond	AX101436
Interface Plate, Flush, 4-port, White	AX101437
Interface Plate, Flush, 4-port, Black	AX101438
Interface Plate, Flush, 6-port, Gray	AX101439
Interface Plate, Flush, 6-port, Almond	AX101440
Interface Plate, Flush, 6-port, White	AX101441
Interface Plate, Flush, 6-port, Black	AX101442

MDVO Faceplate

MDVO Faceplate Flush	
MDVO Faceplate, Flush, 1-port, Single-gang, Gray	A0405255
MDVO Faceplate, Flush, 1-port, Single-gang, Almond	A0405256
MDVO Faceplate, Flush, 1-port, Single-gang, White	A0405257
MDVO Faceplate, Flush, 1-port, Single-gang, Black	A0405258
MDVO Faceplate, Flush, 8-port, Single-gang, Gray	A0405294
MDVO Faceplate, Flush, 8-port, Single-gang, Almond	A0405295
MDVO Faceplate, Flush, 8-port, Single-gang, White	A0405296
MDVO Faceplate, Flush, 8-port, Single-gang, Black	A0405298
MDVO Faceplate, Flush, 12-port, Double-gang, Gray	A0620806
MDVO Faceplate, Flush, 12-port, Double-gang, Almond	A0620807
MDVO Faceplate, Flush, 12-port, Double-gang, White	A0620808
MDVO Faceplate, Flush, 12-port, Double-gang, Black	A0620809

MDVO Angled Entry Faceplate

MDVO Angled Entry Faceplate, 4-port, Gray	A0645267
MDVO Angled Entry Faceplate, 4-port, Almond	A0645268
MDVO Angled Entry Faceplate, 4-port, White	A0645269
MDVO Angled Entry Faceplate, 4-port, Black	A0645270



AX101431 Interface Plate, 2-port, shown here with modules



AX101438 Interface Plate, 4-port, with modules and AX101441 Interface Plate, 6-port with modules



A0405257 MDVO Faceplate, 1-port

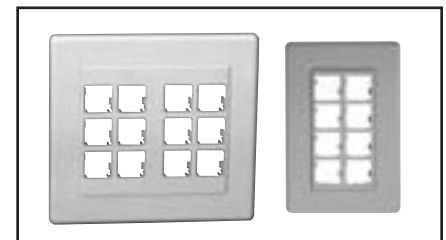

A0620807 MDVO Faceplate, 12-port
A0405294 MDVO Faceplate, 8-port



A0645267 MDVO Angled Entry Faceplate

Workstation Outlets (continued)

Interface Surface Adapter Boxes, MDVO Adapters



AX101474 Interface/MDVO Surface Adapter Box

The Interface/MDVO Surface Adapter Box allows surface mounting of Interface Plates as well as MDVO Flush and Angled entry faceplates. The box can be mounted on any flat surface or can be attached to standard electrical boxes or wall-mounting hardware for additional storage space ordered separately.

The MDVO 106 Adapters are designed for installations using standard NEMA electrical-style

faceplates also referred to as 106-type or duplex wall plates.

The MDVO Deco Adapter is designed for installations using Decora style wall plates.

MDVO Modular Furniture Adapters are the ideal outlet adapters for open office furniture applications.



A0645271 MDVO Side Entry Box, shown here with modules

Ordering Information

Description	Belden Part Number
Interface/MDVO Surface Adapter Box	
Single-gang	
Interface/MDVO Surface Adapter Box, Single-gang, Gray	AX101474
Interface/MDVO Surface Adapter Box, Single-gang, Almond	AX101475
Interface/MDVO Surface Adapter Box, Single-gang, White	AX101476
Interface/MDVO Surface Adapter Box, Single-gang, Black	AX101477

Interface/MDVO Side Entry Box

Single-gang	
MDVO Side Entry Box, 2-port, Gray	A0645271
MDVO Side Entry Box, 2-port, Almond	A0645272
MDVO Side Entry Box, 2-port, White	A0645273
MDVO Side Entry Box, 2-port, Black	A0645274

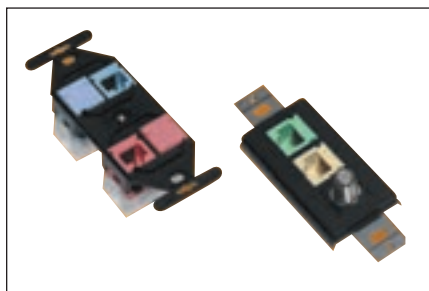

AX100311 MDVO 106 Adapter, 4-port, shown here with modules

A0409654 MDVO Deco Adapter, shown here with modules

MDVO Adapters

106 Adapter, Deco Adapter, Furniture Adapter	
MDVO 106 Adapter, 2-port, Gray	AX100304
MDVO 106 Adapter, 2-port, Almond	AX100305
MDVO 106 Adapter, 2-port, White	AX100306
MDVO 106 Adapter, 2-port, Black	AX100307
MDVO 106 Adapter, 4-port, Gray	AX100308
MDVO 106 Adapter, 4-port, Almond	AX100309
MDVO 106 Adapter, 4-port, White	AX100310
MDVO 106 Adapter, 4-port, Black	AX100311
MDVO Deco Adapter, 3-port, Gray	A0409651
MDVO Deco Adapter, 3-port, Almond	A0409652
MDVO Deco Adapter, 3-port, White	A0409653
MDVO Deco Adapter, 3-port, Black	A0409654
MDVO Modular Furniture Adapter, 3-port, Gray	A0407071
MDVO Modular Furniture Adapter, 3-port, Almond	A0407072
MDVO Modular Furniture Adapter, 3-port, White	A0407073
MDVO Modular Furniture Adapter, 3-port, Black	A0407074
MDVO Modular Furniture Adapter, 4-port, Gray	AX100925
MDVO Modular Furniture Adapter, 4-port, Almond	AX100926
MDVO Modular Furniture Adapter, 4-port, White	AX100927
MDVO Modular Furniture Adapter, 4-port, Black	AX100928



AX100925 MDVO Modular Furniture Adapter, 4-port, shown here with modules

One Enterprise.
One Infrastructure.
One Partner.



Workstation Outlets (continued) Multimedia Outlet Boxes and Modules

The MDVO Multimedia Outlet Box brings unique versatility for multimedia work area installations. The box design provides cable management and helps maintain cable bend radius. The outlet box's low profile design and side-entry offers better protection for patch cords. The outlet box can accept up to six EZ-MDVO, MDVO-Style Jacks or MDVO Multimedia Modules or three SC Duplex adapters. The MDVO Multimedia Outlet Box can be mounted directly on the wall or attached to standard electrical boxes. Included with the MDVO Multimedia box are three SC Duplex Mounting bezels and three MDVO Adapters.

MDVO Multimedia Modules address audio/video and fiber applications. Fiber modules are available for LC Duplex, SC Simplex, SC Duplex and ST Compatible for multimode and single-mode connections. The SC Duplex Adapter is a fiber adapter sleeve with flanges that mounts into the SC Duplex mounting bezel (included in the MDVO Multimedia Outlet box). Audio/video modules are available for SVHS, RCA, BNC and Video F connection.

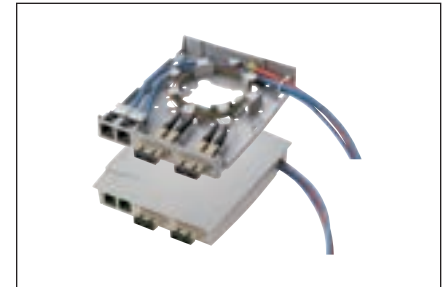

A0643205 MDVO Multimedia Outlet Box, shown here as terminated

Ordering Information

Description	Belden Part Number
-------------	--------------------

Multimedia Outlet Boxes and Modules

Multimedia Outlet Boxes	
MDVO Multimedia Outlet Box, 6-port, Gray	A0643205
MDVO Multimedia Outlet Box, 6-port, Almond	A0643206
MDVO Multimedia Outlet Box, 6-port, White	A0643207
MDVO Multimedia Outlet Box, 6-port, Black	A0643208

Description	Belden Part Number			
	Gray	Almond	Elec. White	Black

MDVO-Style Multimedia Modules, Fiber				
LC Duplex Multimode	AX102209	AX102210	AX102211	AX102212
LC Duplex Single-mode	AX102213	AX102214	AX102215	AX102216
SC Simplex, Multimode	A0407003	A0407004	A0407005	A0407006
ST Compatible, Multimode	A0407007	A0407008	A0407009	A0407010

Custom multimedia connectors are also available, please contact Customer Service for more details.

SC Duplex Adapter	
SC Duplex Adapter, Multimode, Beige	A0649254

MDVO-Style Multimedia Modules, Copper				
Coaxial, BNC	A0406995	A0406996	A0406997	A0406998
Coaxial, VIDEO F	A0406999	A0407000	A0407001	A0407002
RCA, feedthrough, White insert	AX101823	AX101824	AX101825	AX101826
RCA, feedthrough, Yellow insert	AX101827	AX101828	AX101829	AX101830
RCA, feedthrough, Red insert	AX101831	AX101832	AX101833	AX101834
RCA, feedthrough, Black insert	AX101835	AX101836	AX101837	AX101838
SVHS, feedthrough	AX101839	AX101840	AX101841	AX101842

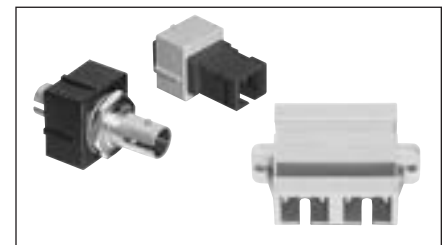

A0407010 MDVO ST Compatible Fiber Module
A0407005 MDVO SC Fiber Module
A0649254 SC Duplex Adapter

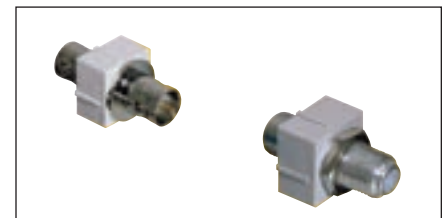

A0406997 MDVO BNC Coaxial Module
A0406999 MDVO Video F Coaxial Module

Workstation Outlets (continued)

Multi-User Outlet Box, CAT5E BIX DVO Outlet



AX100222 Multi-User Outlet Box, shown here with modules

The Multi-User Outlet Box design allows for mixed media installations with a choice of connection strips. The box can accept either one or two 12-port MDVO Adapter Strips, CAT5E Connector Module Strips (BIX or 110), or a combination of both for a maximum of 24 connections.

The CAT5E BIX DVO Workstation Outlets are robust and installer-friendly products, combining punch-down connectors with standard modular jacks.

The outlet's unique, completely enclosed housing protects the connectors and allows the wires to be front-terminated on BIX Insulation Displacement Connectors (IDC). The snap-on cover plate allows easy access and eliminates visible mounting screws.

CAT5E BIX DVO Workstation Outlets offer headroom over the Category 5e cabling standard.



AX100223 MDVO Adapter Strip, 12-port



CAT5E BIX DVO Outlets

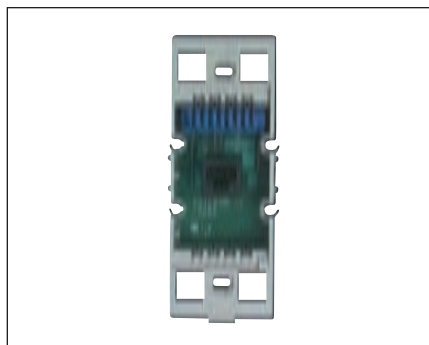

AX100601 CAT5E BIX DVO Module

Ordering Information

Description	Belden Part Number			
	Gray	Almond	White	Black
Multi-User Outlet Box and Adapter Strips				
Multi-User Outlet Box, 24-port	AX100219	AX100220	AX100221	AX100222
Adapter Strips for Multi-User Outlet Box				
KeyConnect Adapter Strip, 12-port, Empty, Black			AX104615	
MDVO Adapter Strip, 12-port, Empty, Black			AX100223	
CAT5E HD-BIX Connector Module Strip, Universal Wiring 12-port, T568A/B			AX100224	
CAT5E HD-110 Connector Module Strip, Universal Wiring 12-port, T568B/A			AX100494	

CAT5E BIX DVO Outlets

Description	Belden Part Number			
	Gray	Almond	White	Black
Surface and Flush Mount				
Surface, T568A, 1-port	AX100382	AX100383	AX100384	AX100385
Surface, T568A, 2-port	AX100390	AX100391	AX100392	AX100393
Surface, T568A, 4-port	AX100398	AX100399	AX100400	AX100401
Flush, T568A, 1-port	AX100334	AX100335	AX100336	AX100337
Flush, T568A, 2-port	AX100342	AX100343	AX100344	AX100345
Flush, T568A, 4-port	AX100350	AX100351	AX100352	AX100353

BIX DVO Double-gang Faceplates, BIX DVO Connector Modules

Description	Belden Part Number			
	Gray	Almond	White	Black
DVO Double-gang Faceplate				
DVO Double-gang Faceplate, Flush, 3-port	AX100613	AX100614	AX100615	AX100616
DVO Double-gang Faceplate, Flush, 4-port	AX100640	AX100641	AX100642	AX100643

Description	Belden Part Number
BIX DVO Connector Module, T568A	
CAT5E BIX DVO Connector Modules, 1-port	AX100601
CAT5E BIX DVO Connector Modules, 2-port	AX100602

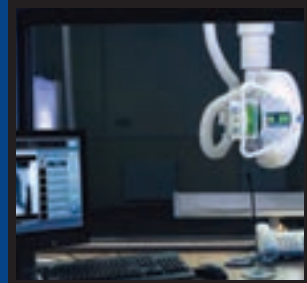

Workstation Outlets (continued) Accessories

MDVO Blank Inserts can be used in any MediaFlex outlets, Interface plates, MDVO faceplates, adapters or boxes to fill in unused ports.

The Colored Bezels are plastic inserts that fit over the face of MDVO-Style Modules to modify their color. They are particularly useful in installations where the churn rate is high and color identification of outlets is critical (ex.: segmented network with security levels). They also contribute to simplifying the management of the cabling infrastructure by using only one color of module for Moves, Adds and Changes (MACs).

ID Tabs are color-coded identification caps that can be inserted over the MDVO-Style Modules. The ID tabs are available as blank, data or voice coded. They are available in eleven colors to facilitate identification and to match modern office decor. The flexible identification cap also acts as a protective cover eliminating exposure to dust and other contaminants when the module is not in use.

KeyConnect-Style Accessories include blank inserts available in almond, white and black as well as Dust Covers in clear plastic to protect unused ports.

Ordering Information

Description	Belden Part Number			
	Gray	Almond	White	Black
MDVO-Style Accessories				
MDVO Blank Insert	A0405536	A0405537	A0405538	A0405539
	ID TAB, BLANK	ID TAB, DATA	ID TAB, VOICE	COLORED BEZEL
Gray	AX100182	AX100193	AX100204	AX102014
Almond	AX100183	AX100194	AX100205	AX102015
White	AX100184	AX100195	AX100206	AX102016
Black	AX100185	AX100196	AX100207	AX102017
Orange	AX100186	AX100197	AX100208	AX102018
Red	AX100187	AX100198	AX100209	AX102019
Yellow	AX100188	AX100199	AX100210	AX102020
Green	AX100189	AX100200	AX100211	AX102021
Blue	AX100190	AX100201	AX100212	AX102022
Purple	AX100191	AX100202	AX100213	AX102023
Brown	AX100192	AX100203	AX100214	AX102024

Description	Belden Part Number			
	Clear	Almond	White	Black
KeyConnect Accessories				
KeyConnect-Style Blank Insert		AX102261	AX102262	AX102263
Dust Cover, Clear, bag of 50 units	AX101790			



A0405538 MDVO Blank



AX100196 ID Tab

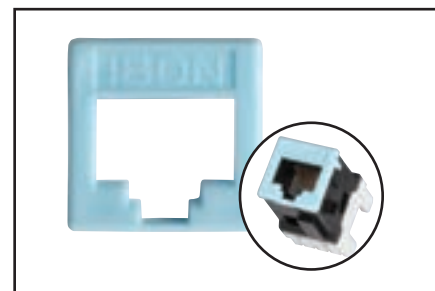

AX102022 Colored Bezel



AX101790 Dust Cover, AX102263 KeyConnect Blank Insert

Workstation Outlets (continued) Tools



AX100749 IBDN 110 Connecting Tool

The IBDN 110 Connecting Tool is a no-impact connecting tool used to terminate cables, pigtails or cross-connect wires on any KeyConnect module or 110 product. The IBDN 110 Tool is a spring-activated hand tool. A single forward movement will seat the wire into the IDC clip and cut off the excess wire. The tool will terminate 22, 24 and 26-AWG plastic insulated solid copper conductors.

The Bonded-Pair Cable Preparation Tool makes it faster and easier to prepare cables for connector termination. This tool is ideal for use with Belden Bonded-Pair cables, providing special features that help separate twisted pairs. It can also be used to prepare any unbonded-pair cable for installation.

The Termination Station is an ergonomically designed holder that provides stability to the KeyConnect Module during the termination process. The station has pockets with locking features that steadily holds either MDVO-style or KeyConnect-Style Modules or MediaFlex Inserts

during pair placement and wire termination. Cable retainers on each end of the station will secure and hold cables during the pair placements process. The flat bottom surface will provide the required stability to safely terminate the modules. The tool is made of very durable plastic and its low profile makes it an easy tool to use and carry.

The Outlet Release Tool is a very convenient tool for servicing the MediaFlex and Interface outlets. Its bent tip allows for easy front removal of MediaFlex inserts, especially when used in Angled Entry plates. It is also very useful to extract KeyConnect Modules from miscellaneous mounting hardware.

The Patch Cord Tool allows to connect and disconnect RJ45 patch cords installed in very high-density environments (48-port, 1U patch panels and high-density networking equipment).



1797B Cable Preparation Tool

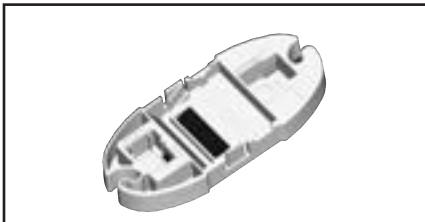

AX101852 Termination Station

Ordering Information

Description	Belden Part Number
Tools	
Connecting Tool, Cable Preparation Tool, Termination Station, Release Tool, Patch Cord Tool	
110 Connecting Tool	AX100749
Bonded-Pair Cable Preparation Tool	1797B
Termination Station	AX101852
Outlet Release Tool	AX101185
Patch Cord Tool	AX102775

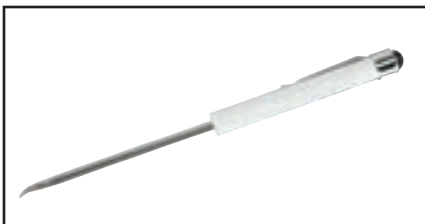

AX101185 Outlet Release Tool



AX102775 Patch Cord Tool

One Enterprise.
One Infrastructure.
One Partner.



Labels

LabelFlex

The LabelFlex solution is aimed at simplifying network management. Using the labeling system (software and label types), the installer can rapidly produce quality, application specific labels for most Belden IBDN products in a fraction of the time taken by traditional methods.

The range of Belden IBDN products covered by the labeling system is:

- 110 Cross-Connect System
 - KeyConnect Patch Panels
 - Flex Patch Panels
 - Workstation Outlets
 - MediaFlex Faceplates series
 - Cable Applications, 4-pair and 25-pair
- GigaBIX and BIX Cross-Connect Systems
 - BIX Modular Jack Connectors

Ordering Information

Description	Belden Part Number
-------------	--------------------

Labels

Labels for MediaFlex Faceplates

Almond/Silver, 30 labels/sheet, 10 sheets/pack	AX101820
White, 30 labels/sheet, 10 sheets/pack	AX101821

Labels for BIX and GIGABIX

Gray, 15 labels/sheet, 5 sheets/pack	AX101532
White, 15 labels/sheet, 5 sheets/pack	AX101533
Orange, 15 labels/sheet, 5 sheets/pack	AX101534
Red, 15 labels/sheet, 5 sheets/pack	AX101535
Yellow, 15 labels/sheet, 5 sheets/pack	AX101536
Green, 15 labels/sheet, 5 sheets/pack	AX101537
Blue, 15 labels/sheet, 5 sheets/pack	AX101538
Purple, 15 labels/sheet, 5 sheets/pack	AX101539
Brown, 15 labels/sheet, 5 sheets/pack	AX101540
Silver, 15 labels/sheet, 5 sheets/pack	AX101541

Labels for BIX Modular Jack Connector

Gray, 28 labels/sheet, 5 sheets/pack	AX101542
White, 28 labels/sheet, 5 sheets/pack	AX101543
Orange, 28 labels/sheet, 5 sheets/pack	AX101544
Red, 28 labels/sheet, 5 sheets/pack	AX101545
Yellow, 28 labels/sheet, 5 sheets/pack	AX101546
Green, 28 labels/sheet, 5 sheets/pack	AX101547
Blue, 28 labels/sheet, 5 sheets/pack	AX101548
Purple, 28 labels/sheet, 5 sheets/pack	AX101549
Brown, 28 labels/sheet, 5 sheets/pack	AX101550
Silver, 28 labels/sheet, 5 sheets/pack	AX101584



AX101537-38 LabelFlex Labels

Labels (continued)

LabelFlex

Ordering Information

Description	Belden Part Number
Labels	
Labels for MediaFlex Faceplates	
Labels for Flex Patch Panels, White, 28 labels/sheet, 5 sheets/pack	AX101551
Labels for Workstation Faceplates, White, 80 labels/sheet, 25 sheets/pack	AX101552
Labels for Workstation Single Port ID, White, 450 labels/sheet, 5 sheets/pack	AX101553
Labels for HD Patch Panels, White, 18 labels/sheet, 5 sheets/pack	AX101554
Labels for GigaFlex PS6+ Patch Panels, White, 28 labels/sheet, 5 sheets/pack	AX101626
Labels for 4-pair cables, Gray, 48 labels/sheet, 25 sheets/pack	AX101555
Labels for 25-pair cables, White, 24 labels/sheet, 25 sheets/pack	AX101556
Labels for 110 Cross-Connect	
Gray, 18 labels/sheet, 5 sheets/pack	AX101557
White, 18 labels/sheet, 5 sheets/pack	AX101558
Orange, 18 labels/sheet, 5 sheets/pack	AX101559
Red, 18 labels/sheet, 5 sheets/pack	AX101560
Yellow, 18 labels/sheet, 5 sheets/pack	AX101561
Green, 18 labels/sheet, 5 sheets/pack	AX101562
Blue, 18 labels/sheet, 5 sheets/pack	AX101563
Purple, 18 labels/sheet, 5 sheets/pack	AX101564
Brown, 18 labels/sheet, 5 sheets/pack	AX101565
Software	

Software available on www.belden.com



SECTION FIVE

Miscellaneous Cables

Table of Contents

Page

Miscellaneous Cables	63-71
DataTwist 6, 5e and 5 F/UTP Shielded Cable	64
DataTwist 5e Cable	65
DataTwist 5e Outdoor Cable	66
DataTwist 1200 UTP Siamese Cable	66
Limited Combustible Cable	67
DataTwist Outside Plant Cable	68
IBDN Plus Backbone Indoor Cable	68
DataTwist 3 UTP and D-Inside Wire and Backbone Indoor Cable	69
Patch Cable	70-71



Belden understands that not every application is the same and unique situations and environments may call for a different cable solution. That's why our Copper Solutions Catalog also includes a variety of additional Belden quality cables to meet specific customer needs. From shielded, bundled Siamese and limited combustible cables, to outside plant, multi-pair and patch cables, Belden has the copper cable you need for a variety of voice, data and control applications.

DataTwist Category 6, 5e and 5 Pair Cables are available in shielded (F/UTP) plenum and non-plenum varieties with several color and packaging options to ease installation, handling and identification.

DataTwist 1200 Bonded-Pair UTP Siamese Cables come bundled with two 4-pair cables for easy break-out and identification.

Limited Combustible Cable is a plenum cable that provides the ultimate in fire and smoke safety. These cables are specifically engineered to meet NFPA requirements for a Limited Combustible cable while offering beyond-standards performance for Category 6 and 5e.

DataTwist Outside Plant (OSP) Cables are available in Category 6 and Category 5e cables and feature a thick polyethylene jacket for better moisture and cut-through resistance.

Backbone Indoor Cables are available in IBDN Plus 25-pair Category 5e backbone cables for high-speed applications or in DataTwist Category 3 UTP multi-pair cables, including up to 300-pair count cables for large voice communication systems.

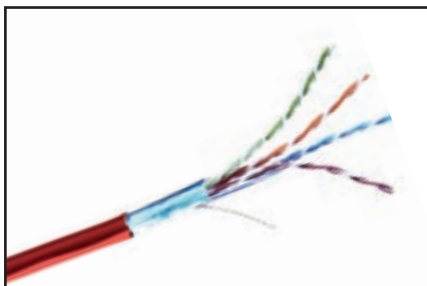

DataTwist 5e F/UTP

DataTwist 6, 5e and 5 F/UTP Shielded Cable Nonbonded-Pair

DataTwist® 6, 5e and 5 F/UTP shielded cables have thick, 100% coverage foil shields that protect systems from harsh EMI environments which improves data throughput.

DataTwist 6, and 5e Shielded Cables consist of 4-pair F/UTP cables that meet or exceed ANSI/TIA/EIA-568-C.2's requirements for Category 6 and 5e.

DataTwist 5 meets or exceeds ANSI/TIA/EIA-568-B.2's requirements for Category 5.

Ordering Information

Belden Part Number	Color	Length	Packaging	No. of Packages Per Pallet	Total Length Per Pallet
--------------------	-------	--------	-----------	----------------------------	-------------------------

DataTwist 6, DataTwist 5e and DataTwist 5 Shielded Cable

DataTwist 6, Nonbonded-Pair, 4-pair, 23 AWG, CMR, Category 6, F/UTP					
1351A 0041000	Yellow	305 m (1000 ft)	Spool	20 spools/pallet	6100 m (20000 ft)
1351A 0061000	Blue	305 m (1000 ft)	Spool	20 spools/pallet	6100 m (20000 ft)
1351A 0081000	Gray	305 m (1000 ft)	Spool	20 spools/pallet	6100 m (20000 ft)
1351A 0091000	White	305 m (1000 ft)	Spool	20 spools/pallet	6100 m (20000 ft)

DataTwist 6, Nonbonded-Pair, 4-pair, 23 AWG, CMP, Category 6, F/UTP					
1352A 0041000	Yellow	305 m (1000 ft)	Spool	27 spools/pallet	8235 m (27000 ft)
1352A D151000	Blue	305 m (1000 ft)	Spool	27 spools/pallet	8235 m (27000 ft)
1352A 0081000	Gray	305 m (1000 ft)	Spool	27 spools/pallet	8235 m (27000 ft)
1352A 0091000	White	305 m (1000 ft)	Spool	27 spools/pallet	8235 m (27000 ft)

DataTwist 5e, Nonbonded-Pair, 4-pair, 24 AWG, CMR, Category 5e, F/UTP					
1533R 004A1000	Yellow	305 m (1000 ft)	Spool-in-Box	18 spools/pallet	5490 m (18000 ft)
1533R 005A1000	Green	305 m (1000 ft)	Spool-in-Box	18 spools/pallet	5490 m (18000 ft)
1533R 006A1000	Blue	305 m (1000 ft)	Spool-in-Box	18 spools/pallet	5490 m (18000 ft)
1533R F2VA1000	Lt. Gray	305 m (1000 ft)	Spool-in-Box	18 spools/pallet	5490 m (18000 ft)
1533R 010A1000	Black	305 m (1000 ft)	Spool-in-Box	18 spools/pallet	5490 m (18000 ft)
1533R 0041000	Yellow	305 m (1000 ft)	Spool	27 spools/pallet	8235 m (27000 ft)
1533R 0051000	Green	305 m (1000 ft)	Spool	27 spools/pallet	8235 m (27000 ft)
1533R 0061000	Blue	305 m (1000 ft)	Spool	27 spools/pallet	8235 m (27000 ft)
1533R F2V1000	Lt. Gray	305 m (1000 ft)	Spool	27 spools/pallet	8235 m (27000 ft)
1533R 0091000	White	305 m (1000 ft)	Spool	27 spools/pallet	8235 m (27000 ft)
1533R 0101000	Black	305 m (1000 ft)	Spool	27 spools/pallet	8235 m (27000 ft)

DataTwist 5e, Nonbonded-Pair, 4-pair, 24 AWG, CMP, Category 5e, F/UTP					
1533P 004A1000	Yellow	305 m (1000 ft)	Spool-in-Box	22 boxes/pallet	6710 m (22000 ft)
1533P 005A1000	Green	305 m (1000 ft)	Spool-in-Box	22 boxes/pallet	6710 m (22000 ft)
1533P D15A1000	Blue	305 m (1000 ft)	Spool-in-Box	22 boxes/pallet	6710 m (22000 ft)
1533P 008A1000	Gray	305 m (1000 ft)	Spool-in-Box	22 boxes/pallet	6710 m (22000 ft)
1533P 877A1000	Natural	305 m (1000 ft)	Spool-in-Box	22 boxes/pallet	6710 m (22000 ft)
1533P 010A1000	Black	305 m (1000 ft)	Spool-in-Box	22 boxes/pallet	6710 m (22000 ft)
1533P 0041000	Yellow	305 m (1000 ft)	Spool	36 spools/pallet	10980 m (36000 ft)
1533P 0051000	Green	305 m (1000 ft)	Spool	36 spools/pallet	10980 m (36000 ft)
1533P D151000	Blue	305 m (1000 ft)	Spool	36 spools/pallet	10980 m (36000 ft)
1533P 0081000	Gray	305 m (1000 ft)	Spool	36 spools/pallet	10980 m (36000 ft)
1533P 8771000	Natural	305 m (1000 ft)	Spool	36 spools/pallet	10980 m (36000 ft)
1533P 0101000	Black	305 m (1000 ft)	Spool	36 spools/pallet	10980 m (36000 ft)

DataTwist 5, Nonbonded-Pair, 4-pair, 24 AWG, CMR, Category 5, F/UTP					
1624R 006A1000	Blue	305 m (1000 ft)	Spool-in-Box	22 boxes/pallet	6710 m (22000 ft)
1624R F2VA1000	Lt. Gray	305 m (1000 ft)	Spool-in-Box	22 boxes/pallet	6710 m (22000 ft)
1624R 0061000	Blue	305 m (1000 ft)	Spool	36 spools/pallet	10980 m (36000 ft)
1624R F2V1000	Lt. Gray	305 m (1000 ft)	Spool	36 spools/pallet	10980 m (36000 ft)

DataTwist 5, Nonbonded-Pair, 4-pair, 24 AWG, CMP, Category 5, F/UTP					
1624P D15A1000	Blue	305 m (1000 ft)	Spool-in-Box	27 boxes/pallet	8235 m (27000 ft)
1624P 008A1000	Gray	305 m (1000 ft)	Spool-in-Box	27 boxes/pallet	8235 m (27000 ft)
1624P 877A1000	Natural	305 m (1000 ft)	Spool-in-Box	27 boxes/pallet	8235 m (27000 ft)
1624P D151000	Blue	305 m (1000 ft)	Spool	42 spools/pallet	12810 m (42000 ft)
1624P 0081000	Gray	305 m (1000 ft)	Spool	42 spools/pallet	12810 m (42000 ft)
1624P 8771000	Natural	305 m (1000 ft)	Spool	42 spools/pallet	12810 m (42000 ft)

Color Codes: DataTwist 6, 5e and 5 F/UTP

Pair No.	Color Combination
1	White/Blue Stripe & Blue
2	White/Orange Stripe & Orange
3	White/Green Stripe & Green
4	White/Brown Stripe & Brown

One Enterprise.
One Infrastructure.
One Partner.

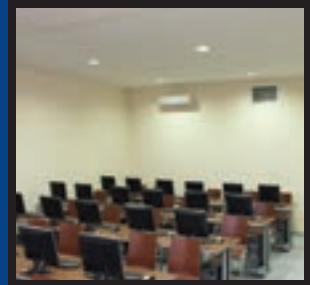

DataTwist 5e Cable, Category 5e

Nonbonded-Pair

DataTwist® 5e Cables are easy to install and offer all the performance you need to meet ANSI/TIA/EIA 568-C.2 Category 5e standards. DataTwist 5e Cables are available in plenum and non-plenum versions and several color and packaging options to

ease installation, handling, and identification. Made to the highest quality standards in the industry, DataTwist 5e Cables support all applications that operate using Category 5e standards.

Ordering Information

Belden Part Number	Color	Length	Packaging	No. of Packages Per Pallet	Total Length Per Pallet
--------------------	-------	--------	-----------	----------------------------	-------------------------

DataTwist 5e Cable, Category 5e

DataTwist 5e, Nonbonded-Pair, 2-pair, 24 AWG, CMR, Category 5e					
1588A 006U1000	Blue	305 m (1000 ft)	UnReel Box	48 boxes/pallet	14640 m (48000 ft)
1588A F6HU1000	Gray	305 m (1000 ft)	UnReel Box	48 boxes/pallet	14640 m (48000 ft)
1588A 006I0000	Blue	305 m (1000 ft)	Spool	64 spools/pallet	19520 m (64000 ft)
1588A F6H10000	Gray	305 m (1000 ft)	Spool	64 spools/pallet	19520 m (64000 ft)

DataTwist 5e, Nonbonded-Pair, 4-pair, 24 AWG, CMR, Category 5e					
1583A 002U1000	Red	305 m (1000 ft)	UnReel Box	45 boxes/pallet	13725 m (45000 ft)
1583A 003U1000	Orange	305 m (1000 ft)	UnReel Box	45 boxes/pallet	13725 m (45000 ft)
1583A 004U1000	Yellow	305 m (1000 ft)	UnReel Box	45 boxes/pallet	13725 m (45000 ft)
1583A 005U1000	Green	305 m (1000 ft)	UnReel Box	45 boxes/pallet	13725 m (45000 ft)
1583A 006U1000	Blue	305 m (1000 ft)	UnReel Box	45 boxes/pallet	13725 m (45000 ft)
1583A 008U1000	Gray	305 m (1000 ft)	UnReel Box	45 boxes/pallet	13725 m (45000 ft)
1583A 009U1000	White	305 m (1000 ft)	UnReel Box	45 boxes/pallet	13725 m (45000 ft)
1583A 010U1000	Black	305 m (1000 ft)	UnReel Box	45 boxes/pallet	13725 m (45000 ft)
1583A 012U1000	Pink	305 m (1000 ft)	UnReel Box	45 boxes/pallet	13725 m (45000 ft)
1583B T30U1000	Fluor. Pink	305 m (1000 ft)	UnReel Box	36 boxes/pallet	10980 m (36000 ft)
1583A 002I0000	Red	305 m (1000 ft)	Spool	64 spools/pallet	19520 m (64000 ft)
1583A 003I0000	Orange	305 m (1000 ft)	Spool	64 spools/pallet	19520 m (64000 ft)
1583A 004I0000	Yellow	305 m (1000 ft)	Spool	64 spools/pallet	19520 m (64000 ft)
1583A 005I0000	Green	305 m (1000 ft)	Spool	64 spools/pallet	19520 m (64000 ft)
1583A 006I0000	Blue	305 m (1000 ft)	Spool	64 spools/pallet	19520 m (64000 ft)
1583A 008I0000	Gray	305 m (1000 ft)	Spool	64 spools/pallet	19520 m (64000 ft)
1583A 009I0000	White	305 m (1000 ft)	Spool	64 spools/pallet	19520 m (64000 ft)
1583A 010I0000	Black	305 m (1000 ft)	Spool	64 spools/pallet	19520 m (64000 ft)
1583A 012I0000	Pink	305 m (1000 ft)	Spool	64 spools/pallet	19520 m (64000 ft)
1583B T30I0000	Fluor. Pink	305 m (1000 ft)	Spool	64 spools/pallet	19520 m (64000 ft)

DataTwist 5e, Nonbonded-Pair, 2-pair, 24 AWG, CMP, Category 5e					
1590A D15I1000	Blue	305 m (1000 ft)	Spool	64 spools/pallet	19520 m (64000 ft)
1590A 877I1000	Natural	305 m (1000 ft)	Spool	64 spools/pallet	19520 m (64000 ft)

DataTwist 5e, Nonbonded-Pair, 4-pair, 24 AWG, CMP, Category 5e					
1585A 002U1000	Red	305 m (1000 ft)	UnReel Box	36 boxes/pallet	10980 m (36000 ft)
1585A 003U1000	Orange	305 m (1000 ft)	UnReel Box	36 boxes/pallet	10980 m (36000 ft)
1585A 004U1000	Yellow	305 m (1000 ft)	UnReel Box	36 boxes/pallet	10980 m (36000 ft)
1585A 005U1000	Green	305 m (1000 ft)	UnReel Box	36 boxes/pallet	10980 m (36000 ft)
1585A D15U1000	Blue	305 m (1000 ft)	UnReel Box	36 boxes/pallet	10980 m (36000 ft)
1585A 008U1000	Gray	305 m (1000 ft)	UnReel Box	36 boxes/pallet	10980 m (36000 ft)
1585A 009U1000	White	305 m (1000 ft)	UnReel Box	36 boxes/pallet	10980 m (36000 ft)
1585A 010U1000	Black	305 m (1000 ft)	UnReel Box	36 boxes/pallet	10980 m (36000 ft)
1585A 012U1000	Pink	305 m (1000 ft)	UnReel Box	36 boxes/pallet	10980 m (36000 ft)
1585A 877U1000	Natural	305 m (1000 ft)	UnReel Box	36 boxes/pallet	10980 m (36000 ft)
1585A 002I0000	Red	305 m (1000 ft)	Spool	64 spools/pallet	19520 m (64000 ft)
1585A 003I0000	Orange	305 m (1000 ft)	Spool	64 spools/pallet	19520 m (64000 ft)
1585A 004I0000	Yellow	305 m (1000 ft)	Spool	64 spools/pallet	19520 m (64000 ft)
1585A 005I0000	Green	305 m (1000 ft)	Spool	64 spools/pallet	19520 m (64000 ft)
1585A D15I1000	Blue	305 m (1000 ft)	Spool	64 spools/pallet	19520 m (64000 ft)
1585A 008I0000	Gray	305 m (1000 ft)	Spool	64 spools/pallet	19520 m (64000 ft)
1585A 009I0000	White	305 m (1000 ft)	Spool	64 spools/pallet	19520 m (64000 ft)
1585A 010I0000	Black	305 m (1000 ft)	Spool	64 spools/pallet	19520 m (64000 ft)
1585A 012I0000	Pink	305 m (1000 ft)	Spool	64 spools/pallet	19520 m (64000 ft)
1585B T30I1000	Fluor. Pink	305 m (1000 ft)	Spool	64 spools/pallet	19520 m (64000 ft)
1585A 877I1000	Natural	305 m (1000 ft)	Spool	64 spools/pallet	19520 m (64000 ft)

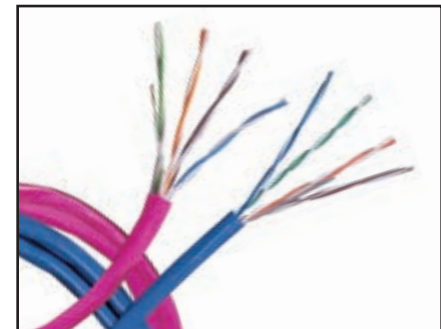

DataTwist 5e Cable

Miscellaneous Cables

DataTwist 5e Cable, Category 5e, Outdoor

Nonbonded-Pair

Belden Part Number	Color	Length	Packaging	No. of Packages Per Pallet	Total Length Per Pallet
DataTwist 5e, Nonbonded-Pair, 4-pair, 24 AWG, CMR/CMX Outdoor, Category 5e					
1594A 008U1000	Gray	305 m (1000 ft)	UnReel Box	24 boxes/pallet	7320 m (24000 ft)
1594A 009U1000	White	305 m (1000 ft)	UnReel Box	24 boxes/pallet	7320 m (24000 ft)
1594A 1GFU1000	Ivory	305 m (1000 ft)	UnReel Box	24 boxes/pallet	7320 m (24000 ft)

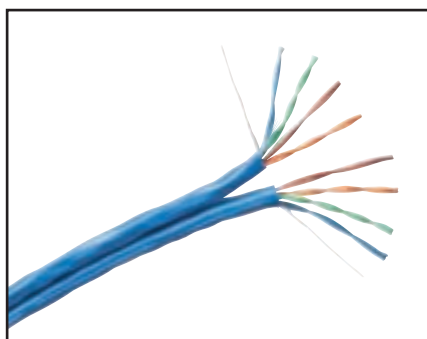

DataTwist 1200 Siamese Cable

DataTwist 1200 UTP Siamese Cable, Category 5e

Bonded-Pair (DT350)

DataTwist® 1200 Bonded-Pair provides the user with superior electrical performance both "on-the-reel" and in the wall. DataTwist 1200 Bonded-Pair Cables are available in plenum and non-plenum versions. They ensure superior Installable Performance® by utilizing the patented

Bonded-Pair design. They exceed the full range of industry performance criteria, both electrically and physically. DataTwist 1200 Bonded-Pair Enhanced Category 5e Cable sets a new precedent for cabling with confidence.

Ordering Information

Belden Part Number	Color	Length	Packaging	No. of Packages Per Pallet	Total Length Per Pallet
Siamese Cable					
DataTwist 1200, Bonded-Pair, 2x4-pair Siamese, 24 AWG, CMR, Category 5e					
1702A 0061000	Blue	305 m (1000 ft)	Spool	24 spools/pallet	7320 m (24000 ft)
1702A F2V1000	Lt. Gray	305 m (1000 ft)	Spool	24 spools/pallet	7320 m (24000 ft)
DataTwist 1200, Bonded-Pair, 2x4-pair Siamese, 24 AWG, CMP, Category 5e					
1703A D151000	Blue	305 m (1000 ft)	Spool	24 spools/pallet	7320 m (24000 ft)
1703A 8771000	Natural	305 m (1000 ft)	Spool	24 spools/pallet	7320 m (24000 ft)

Alternative colors, lengths and packaging are available, please contact Customer Service for more details.

Color Codes: DataTwist 5e and DataTwist 1200

Pair No.	Color Combination
1	White/Blue Stripe & Blue
2	White/Orange Stripe & Orange
3	White/Green Stripe & Green
4	White/Brown Stripe & Brown

One Enterprise.
One Infrastructure.
One Partner.



Limited Combustible Cable, Category 6 and Category 5e

Nonbonded-Pair and Bonded-Pair

DataTwist® Limited Combustible Category 6 Cable is a revolutionary UTP cable engineered specifically to meet the NFPA requirements for a Limited Combustible cable and perform beyond requirements per ANSI/TIA/EIA-568-C.2. Available

only in a plenum version, the DataTwist Limited Combustible Cable is the next generation of cable technology - providing the ultimate in fire and smoke safety.

Ordering Information

Belden Part Number	Color	Length	Packaging	No. of Packages Per Pallet	Total Length Per Pallet
--------------------	-------	--------	-----------	----------------------------	-------------------------

DataTwist Limited Combustible Cable, Category 6 and 5e

DataTwist 6, Bonded-Pair, 4-pair, 23 AWG, Limited Combustible, CMP-50, Category 6

7813LC 006U1000	Blue	305 m (1000 ft)	UnReel Box	24 boxes/pallet	7320 m (24000 ft)
7813LC 009U1000	White	305 m (1000 ft)	UnReel Box	24 boxes/pallet	7320 m (24000 ft)
7813LC 0061000	Blue	305 m (1000 ft)	Spool	40 spools/pallet	12200 m (40000 ft)
7813LC 0091000	White	305 m (1000 ft)	Spool	40 spools/pallet	12200 m (40000 ft)

DataTwist 5e, Nonbonded-Pair, 4-pair, 24 AWG, CMP-50 Limited Combustible, Category 5e

1585LC 006U1000	Blue	305 m (1000 ft)	UnReel Box	36 boxes/pallet	10980 m (36000 ft)
1585LC 009U1000	White	305 m (1000 ft)	UnReel Box	36 boxes/pallet	10980 m (36000 ft)
1585LC 0061000	Blue	305 m (1000 ft)	Spool	64 boxes/pallet	19520 m (64000 ft)
1585LC 0091000	White	305 m (1000 ft)	Spool	64 boxes/pallet	19520 m (64000 ft)

DataTwist 1200, Bonded-Pair, 4-pair, 24 AWG, CMP-50 Limited Combustible, Category 5e

1701LC 006U1000	Blue	305 m (1000 ft)	UnReel Box	36 boxes/pallet	10980 m (36000 ft)
1701LC 009U1000	White	305 m (1000 ft)	UnReel Box	36 boxes/pallet	10980 m (36000 ft)
1701LC 0061000	Blue	305 m (1000 ft)	Spool	64 spools/pallet	19520 m (64000 ft)
1701LC 0091000	White	305 m (1000 ft)	Spool	64 spools/pallet	19520 m (64000 ft)

Alternative colors, lengths and packaging are available, please contact Customer Service for more details.

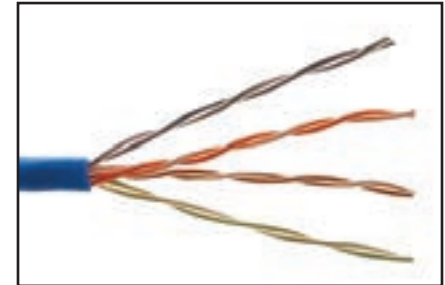

DataTwist 6 Limited Combustible Cable

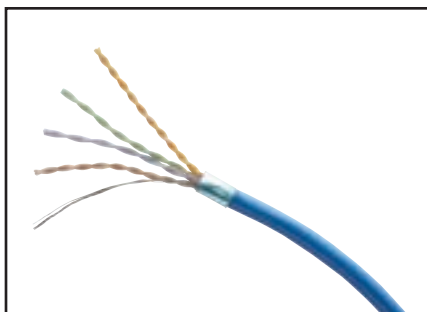

DataTwist Outside Plant, Gel-filled

DataTwist 6 and 5e Outside Plant Cable (OSP), Category 6 and Category 5e Nonbonded-Pair

DataTwist Category 6 and 5e Outside Plant (OSP) cables are 4-pair products and are 100% gel-filled with a non-sticky PP compound that is easy to remove when terminating. Each product

also has a thick polyethylene jacket for better moisture and cut through resistance. DataTwist OSP products exceed Category 6 or Category 5e requirements as per ANSI/TIA/EIA-568-C.2.

Ordering Information

Belden Part Number	Color	Length	Packaging	No. of Packages Per Pallet	Total Length Per Pallet
--------------------	-------	--------	-----------	----------------------------	-------------------------

Outside Plant Cable, Category 5e

DataTwist 6 OSP, Nonbonded-Pair, 4-pair, 24 AWG, Category 6					
OSP6U 0101000	Black	305 m (1000 ft)	Spool	20 spools/pallet	6100 m (20000 ft)

DataTwist 5e OSP, Nonbonded-Pair, 4-pair, 24 AWG, Category 5e					
7997A 0101000	Black	305 m (1000 ft)	Spool	40 boxes/pallet	12200 m (40000 ft)

IBDN Plus Backbone Indoor Cable, Category 5e Nonbonded-Pair



IBDN25R IBDN-Plus 25-pair Cat5e Cable

Available in plenum and non-plenum versions, IBDN Plus 25-pair Cat 5e backbone cables are designed for high-speed applications. These cables meet and exceed the Category 5e transmission

characteristics including the Power Sum Near End Crosstalk (NEXT) requirements of ANSI/TIA/EIA-568-C.2 Standard for Commercial Building Telecommunications Wiring.

Ordering Information

Belden Part Number	Color	Length	Packaging	No. of Packages Per Pallet	Total Length Per Pallet
--------------------	-------	--------	-----------	----------------------------	-------------------------

Backbone Indoor Cable, Category 5e

IBDN Plus, Nonbonded-Pair, 25-pair, 24 AWG, CMP, Category 5e					
IBDN25R 006500	Blue	152 m (500 ft)	Spool	6 spools/pallet	915 m (3000 ft)
IBDN25R 0061000	Blue	305 m (1000 ft)	Spool	4 spools/pallet	1220 m (4000 ft)
IBDN25R 0081000	Gray	305 m (1000 ft)	Spool	4 spools/pallet	1220 m (4000 ft)

IBDN Plus, Nonbonded-Pair, 25-pair, 24 AWG, CMP, Category 5e					
IBDN25P 0081000	Gray	305 m (1000 ft)	Spool	8 spools/pallet	2440 m (8000 ft)

One Enterprise.
One Infrastructure.
One Partner.



DataTwist 3 UTP and D-Inside Wire and Backbone Indoor Cable, Category 3

Nonbonded-Pair

DataTwist® 3 Cable is a high value UTP cable engineered specifically to perform to Category 3 requirements per ANSI/TIA/EIA-568-C.2. DataTwist 3, D-Inside Wire, D-Flex Plenum and the ATMM Cable Series are rugged multi-pair

cable series that meet and exceed ANSI/TIA/EIA-568-C.2 and CSA T529-95 specifications for Category 3 transmission characteristics and are perfect for use in networking and communication systems.

Ordering Information

Belden Part Number	# Pair	Color	Length	Packaging	No. of Packages Per Pallet	Total Length Per Pallet
--------------------	--------	-------	--------	-----------	----------------------------	-------------------------

Backbone Indoor Cable, Category 3 (Multi-Pair)

DataTwist 3, Nonbonded-Pair, 24 AWG, CMR, Category 3						
1227A1 008U1000	2	Gray	305 m (1000 ft)	UnReel Box	48 boxes/pallet	14640 m (48000 ft)
1227A1 Q5HU1000	2	White	305 m (1000 ft)	UnReel Box	48 boxes/pallet	14640 m (48000 ft)
1229A1 008U1000	4	Gray	305 m (1000 ft)	UnReel Box	36 boxes/pallet	10980 m (36000 ft)
1232A1 0081000	25	Gray	305 m (1000 ft)	Spool	12 spools/pallet	3660 m (12000 ft)

DataTwist 3, Nonbonded-Pair, 24 AWG, CMP, Category 3						
1243A2 009U1000	2	White	305 m (1000 ft)	UnReel Box	30 Boxes/pallet	9150 m (30000 ft)
1245A2 009U1000	4	White	305 m (1000 ft)	UnReel Box	36 Boxes/pallet	10980 m (36000 ft)

D-Inside Wire, Nonbonded-Pair, 24 AWG, CMR, Category 3						
DIW2 732U2500	2	Lt. Olive Gray	762 m (2500 ft)	UnReel Box	45 boxes/pallet	34312 m (112500 ft)
DIW3 732U1500	3	Lt. Olive Gray	457 m (1500 ft)	UnReel Box	45 boxes/pallet	20587 m (67500 ft)
DIW4 732U1000	4	Lt. Olive Gray	305 m (1000 ft)	UnReel Box	45 boxes/pallet	13725 m (45000 ft)
DIW4 732U1500	4	Lt. Olive Gray	457 m (1500 ft)	UnReel Box	45 boxes/pallet	20587 m (67500 ft)
DIW6 7321000	6	Lt. Olive Gray	305 m (1000 ft)	Spool	36 spool/pallet	10980 m (36000 ft)
DIW12 7321000	12	Lt. Olive Gray	305 m (1000 ft)	Spool	27 spools/pallet	8235 m (27000 ft)
DIW25 732500	25	Lt. Olive Gray	152 m (500 ft)	Spool	20 spools/pallet	3050 m (10000 ft)
DIW25 7321000	25	Lt. Olive Gray	305 m (1000 ft)	Spool	10 spools/pallet	3050 m (10000 ft)
DIW25 732CUT	25	Lt. Olive Gray	Cut to any Length	Spool	Various	Various
DIW50 7321000	50	Lt. Olive Gray	305 m (1000 ft)	Spool	4 spools/pallet	1220 m (4000 ft)
DIW50 7322500	50	Lt. Olive Gray	762 m (2500 ft)	Spool	1 spools/pallet	762 m (2500 ft)
DIW50 732CUT	50	Lt. Olive Gray	Cut to any Length	Spool	Various	Various
DIW100 732CUT	100	Lt. Olive Gray	Cut to any Length	Spool	Various	Various
DIW200 732CUT	200	Lt. Olive Gray	Cut to any Length	Spool	Various	Various
DIW300 732CUT	300	Lt. Olive Gray	Cut to any Length	Spool	Various	Various

D-Inside Wire, Nonbonded-Pair, 24 AWG, CMP, Category 3						
DFLEX3 732U1500	3	Lt. Olive Gray	457 m (1500 ft)	UnReel Box	45 boxes/pallet	20587 m (67500 ft)
DFLEX4 009U1000	4	White	305 m (1000 ft)	UnReel Box	45 boxes/pallet	13725 m (45000 ft)
DFLEX4 732U1000	4	Lt. Olive Gray	305 m (1000 ft)	UnReel Box	45 boxes/pallet	13725 m (45000 ft)
DFLEX4 732U1500	4	Lt. Olive Gray	457 m (1500 ft)	UnReel Box	45 boxes/pallet	20587 m (67500 ft)
DPLN25 7321000	25	Lt. Olive Gray	305 m (1000 ft)	Spool	10 spools/pallet	3050 m (10000 ft)
DPLN25 732CUT	25	Lt. Olive Gray	Cut to any Length	Spool	Various	Various
DPLN50 732CUT	50	Lt. Olive Gray	Cut to any Length	Spool	Various	Various
DPLN100 732CUT	100	Lt. Olive Gray	Cut to any Length	Spool	Various	Various
DPLN200 732CUT	200	Lt. Olive Gray	Cut to any Length	Spool	Various	Various
DPLN300 732CUT	300	Lt. Olive Gray	Cut to any Length	Spool	Various	Various

ATMM/ARMM, Armored, Nonbonded-Pair, 24 AWG, CMR, Category 3						
ATMM25 008CUT	25	Gray	Cut to any Length	Spool	Various	Various
ATMM50 008CUT	50	Gray	Cut to any Length	Spool	Various	Various
ATMM100 008CUT	100	Gray	Cut to any Length	Spool	Various	Various
ATMM200 008CUT	200	Gray	Cut to any Length	Spool	Various	Various
ATMM300 008CUT	300	Gray	Cut to any Length	Spool	Various	Various
ATMM400 008CUT	400	Gray	Cut to any Length	Spool	Various	Various

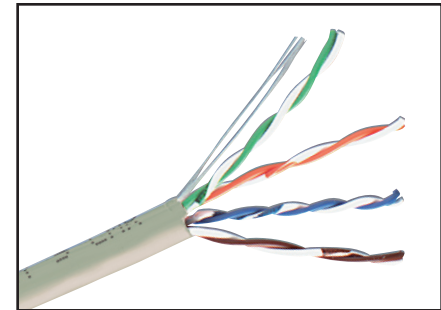

D-Inside Series Riser Cable

Miscellaneous Cables

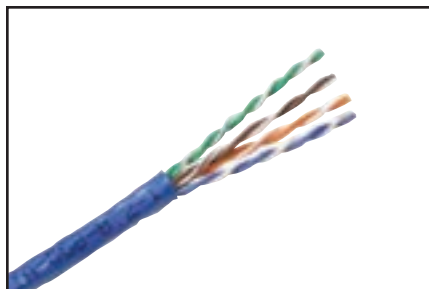

DataTwist Patch Cable

Patch Cable, Category 6 and 5e Nonbonded-Pair and Bonded-Pair

DataTwist Patch cables are flexible 4-pair products designed to be used in the work area, between patch panels, or as equipment cords. Whether Category 6 or 5e these products exceed Category 6 or Category 5e requirements as per ANSI/TIA/EIA-568-C.2.

Our high-end products, 1752A and 1875GB, are the premier patch cable products in the industry.

Bonded-Pair technology is used to give these flexible cables rock solid return loss performance when flexed or moved. Bonded-Pairs also improve the cable's balance which reduces the effects of noisy environments. These products also incorporate fused stranded conductors. Fusing the strands helps ensure that ambient moisture/humidity will not affect your system's insertion loss.

Ordering Information

Belden Part Number	Color	Length	Packaging	No. of Packages Per Pallet	Total Length Per Pallet
--------------------	-------	--------	-----------	----------------------------	-------------------------

Patch Cable

DataTwist 6, Bonded-Pair, 4-pair Patch Cable, 24 AWG Stranded, CMR, Category 6

1875GB 005A1000	Green	305 m (1000 ft)	Spool-in-Box	27 boxes/pallet	8235 m (27000 ft)
1875GB 006A1000	Blue	305 m (1000 ft)	Spool-in-Box	27 boxes/pallet	8235 m (27000 ft)
1875GB 007A1000	Purple	305 m (1000 ft)	Spool-in-Box	27 boxes/pallet	8235 m (27000 ft)
1875GB F2V1000	Lt. Gray	305 m (1000 ft)	Spool	42 spools/pallet	12810 m (42000 ft)
1875GB F6H1000	Gray	305 m (1000 ft)	Spool	42 spools/pallet	12810 m (42000 ft)
1875GB 0041000	Yellow	305 m (1000 ft)	Spool	42 spools/pallet	12810 m (42000 ft)
1875GB 0051000	Green	305 m (1000 ft)	Spool	42 spools/pallet	12810 m (42000 ft)
1875GB 0061000	Blue	305 m (1000 ft)	Spool	42 spools/pallet	12810 m (42000 ft)
1875GB 0091000	White	305 m (1000 ft)	Spool	42 spools/pallet	12810 m (42000 ft)
1875GB 0101000	Black	305 m (1000 ft)	Spool	42 spools/pallet	12810 m (42000 ft)

DataTwist 6, Nonbonded-Pair, 4-pair Patch Cable, 24 AWG, CMR, Category 6

7883A 0021000	Red	305 m (1000 ft)	Spool	48 spools/pallet	14640 m (48000 ft)
7883A 0031000	Orange	305 m (1000 ft)	Spool	48 spools/pallet	14640 m (48000 ft)
7883A 0041000	Yellow	305 m (1000 ft)	Spool	48 spools/pallet	14640 m (48000 ft)
7883A 0051000	Green	305 m (1000 ft)	Spool	48 spools/pallet	14640 m (48000 ft)
7883A 0061000	Blue	305 m (1000 ft)	Spool	48 spools/pallet	14640 m (48000 ft)
7883A 0071000	Purple	305 m (1000 ft)	Spool	48 spools/pallet	14640 m (48000 ft)
7883A F2V1000	Lt. Gray	305 m (1000 ft)	Spool	48 spools/pallet	14640 m (48000 ft)
7883A 0091000	White	305 m (1000 ft)	Spool	48 spools/pallet	14640 m (48000 ft)
7883A 0101000	Black	305 m (1000 ft)	Spool	48 spools/pallet	14640 m (48000 ft)

DataTwist 5e, Bonded-Pair, 4-pair Patch Cable, 24 AWG Stranded, CMR, Category 5e

1752A 002U1000	Red	305 m (1000 ft)	UnReel Box	24 boxes/pallet	7320 m (24000 ft)
1752A 003U1000	Orange	305 m (1000 ft)	UnReel Box	24 boxes/pallet	7320 m (24000 ft)
1752A 004U1000	Yellow	305 m (1000 ft)	UnReel Box	24 boxes/pallet	7320 m (24000 ft)
1752A 005U1000	Green	305 m (1000 ft)	UnReel Box	24 boxes/pallet	7320 m (24000 ft)
1752A 006U1000	Blue	305 m (1000 ft)	UnReel Box	24 boxes/pallet	7320 m (24000 ft)
1752A 007U1000	Purple	305 m (1000 ft)	UnReel Box	24 boxes/pallet	7320 m (24000 ft)
1752A F2VU1000	Lt. Gray	305 m (1000 ft)	UnReel Box	24 boxes/pallet	7320 m (24000 ft)
1752A 010U1000	Black	305 m (1000 ft)	UnReel Box	24 boxes/pallet	7320 m (24000 ft)
1752A 0021000	Red	305 m (1000 ft)	Spool	40 spools/pallet	12200 m (40000 ft)
1752A 0031000	Orange	305 m (1000 ft)	Spool	40 spools/pallet	12200 m (40000 ft)
1752A 0041000	Yellow	305 m (1000 ft)	Spool	40 spools/pallet	12200 m (40000 ft)
1752A 0051000	Green	305 m (1000 ft)	Spool	40 spools/pallet	12200 m (40000 ft)
1752A 0061000	Blue	305 m (1000 ft)	Spool	40 spools/pallet	12200 m (40000 ft)
1752A 0071000	Purple	305 m (1000 ft)	Spool	40 spools/pallet	12200 m (40000 ft)
1752A F2V1000	Lt. Gray	305 m (1000 ft)	Spool	40 spools/pallet	12200 m (40000 ft)
1752A 0101000	Black	305 m (1000 ft)	Spool	40 spools/pallet	12200 m (40000 ft)

One Enterprise.
One Infrastructure.
One Partner.



Patch Cable, Category 6 and 5e (continued)
Nonbonded-Pair and Bonded-Pair

Ordering Information

Belden Part Number	Color	Length	Packaging	No. of Packages Per Pallet	Total Length Per Pallet
--------------------	-------	--------	-----------	----------------------------	-------------------------

Patch Cable

DataTwist 5e, Nonbonded-Pair, 4-pair Patch Cable, 24 AWG Stranded, CMR, Category 5e

1592A 002U1000	Red	305 m (1000 ft)	UnReel Box	36 boxes/pallet	10980 m (36000 ft)
1592A 003U1000	Orange	305 m (1000 ft)	UnReel Box	36 boxes/pallet	10980 m (36000 ft)
1592A 004U1000	Yellow	305 m (1000 ft)	UnReel Box	36 boxes/pallet	10980 m (36000 ft)
1592A 005U1000	Green	305 m (1000 ft)	UnReel Box	36 boxes/pallet	10980 m (36000 ft)
1592A 006U1000	Blue	305 m (1000 ft)	UnReel Box	36 boxes/pallet	10980 m (36000 ft)
1592A 007U1000	Purple	305 m (1000 ft)	UnReel Box	36 boxes/pallet	10980 m (36000 ft)
1592A F2VU1000	Lt. Gray	305 m (1000 ft)	UnReel Box	36 boxes/pallet	10980 m (36000 ft)
1592A 009U1000	White	305 m (1000 ft)	UnReel Box	36 boxes/pallet	10980 m (36000 ft)
1592A 010U1000	Black	305 m (1000 ft)	UnReel Box	36 boxes/pallet	10980 m (36000 ft)
1592A 0021000	Red	305 m (1000 ft)	Spool	64 spools/pallet	19520 m (64000 ft)
1592A 0031000	Orange	305 m (1000 ft)	Spool	64 spools/pallet	19520 m (64000 ft)
1592A 0041000	Yellow	305 m (1000 ft)	Spool	64 spools/pallet	19520 m (64000 ft)
1592A 0051000	Green	305 m (1000 ft)	Spool	64 spools/pallet	19520 m (64000 ft)
1592A 0061000	Blue	305 m (1000 ft)	Spool	64 spools/pallet	19520 m (64000 ft)
1592A 0071000	Purple	305 m (1000 ft)	Spool	64 spools/pallet	19520 m (64000 ft)
1592A F2V1000	Lt. Gray	305 m (1000 ft)	Spool	64 spools/pallet	19520 m (64000 ft)
1592A 0091000	White	305 m (1000 ft)	Spool	64 spools/pallet	19520 m (64000 ft)
1592A 0101000	Black	305 m (1000 ft)	Spool	64 spools/pallet	19520 m (64000 ft)

Part Number Index

Part No.	Page	Part No.	Page	Part No.	Page	Part No.	Page	Part No.	Page
10GX12 0021000	9	10GX63F 0081000	16	1213F 0081000	45	1583A 0041000	65	1592A 0091000	71
10GX12 0031000	9	10GX63F 0091000	16	1213F 0091000	45	1583A 0051000	65	1592A 0101000	71
10GX12 0041000	9	10GX63F 0101000	16	1213F 0101000	45	1583A 0061000	65	1592A F2V1000	71
10GX12 0041500	9	10GX63F D151000	16	1213F D15A1000	45	1583A 0081000	65	1592A F2VU1000	71
10GX12 0051000	9	1212 003U1000	36	1213F D151000	45	1583A 0091000	65	1594A 1GFU1000	66
10GX12 0061000	9	1212 004U1000	36	1224 007U1000	36	1583A 0101000	65	1594A 008U1000	66
10GX12 0062500	9	1212 005U1000	36	1227A1 008U1000	69	1583A 0121000	65	1594A 009U1000	66
10GX12 0071000	9	1212 006U1000	36	1227A1 Q5HU1000	69	1583B T30U1000	65	1624P 008A1000	64
10GX12 0081000	9	1212 008U1000	36	1229A1 008U1000	69	1583B T301000	65	1624P 877A1000	64
10GX12 0091000	9	1212 009U1000	36	1232A1 0081000	69	1585A 002U1000	65	1624P 0081000	64
10GX12 0091500	9	1212 010U1000	36	1243A2 009U1000	69	1585A 003U1000	65	1624P 8771000	64
10GX12 0101000	9	1212 0061000	36	1245A2 009U1000	69	1585A 004U1000	65	1624P D15A1000	64
10GX12 0101500	9	1212 0062500	36	1351A 0041000	64	1585A 005U1000	65	1624P D151000	64
10GX12 XXX1000	15	1212 0091000	36	1351A 0061000	64	1585A 008U1000	65	1624R 006A1000	64
10GX13 0041000	9	1212F 002A1000	45	1351A 0081000	64	1585A 009U1000	65	1624R 0061000	64
10GX13 0042500	9	1212F 003A1000	45	1351A 0091000	64	1585A 010U1000	65	1624R F2V1000	64
10GX13 0051000	9	1212F 004A1000	45	1352A 0041000	64	1585A 012U1000	65	1624R F2VA1000	64
10GX13 0071000	9	1212F 005A1000	45	1352A 0081000	64	1585A 877U1000	65	1700A 002U1000	37
10GX13 0081000	9	1212F 006A1000	45	1352A 0091000	64	1585A 0021000	65	1700A 003U1000	37
10GX13 0091000	9	1212F 008A1000	45	1352A D151000	64	1585A 0031000	65	1700A 004U1000	37
10GX13 0101000	9	1212F 009A1000	45	1533P 004A1000	64	1585A 0041000	65	1700A 005U1000	37
10GX13 0101500	9	1212F 010A1000	45	1533P 005A1000	64	1585A 0051000	65	1700A 006U1000	37
10GX13 D151000	9	1212F 0021000	45	1533P 008A1000	64	1585A 0081000	65	1700A 008U1000	37
10GX13 D152500	9	1212F 0031000	45	1533P 010A1000	64	1585A 0091000	65	1700A 009U1000	37
10GX24 0061000	9	1212F 0041000	45	1533P 877A1000	64	1585A 0101000	65	1700A 010U1000	37
10GX24 0071000	9	1212F 0051000	45	1533P 0041000	64	1585A 0121000	65	1700A 0021000	37
10GX24 0091000	9	1212F 0061000	45	1533P 0051000	64	1585A 8771000	65	1700A 0031000	37
10GX32 0041000	9	1212F 0081000	45	1533P 0081000	64	1585A D15U1000	65	1700A 0041000	37
10GX32 0061000	9	1212F 0091000	45	1533P 0101000	64	1585A D151000	65	1700A 0051000	37
10GX32 0081000	9	1212F 0101000	45	1533P 8771000	64	1585B T301000	65	1700A 0061000	37
10GX32 0091000	9	1213 003U1000	36	1533P D15A1000	64	1585LC 006U1000	67	1700A 0081000	37
10GX33 0041000	9	1213 004U1000	36	1533P D151000	64	1585LC 009U1000	67	1700A 0091000	37
10GX33 0081000	9	1213 005U1000	36	1533R 004A1000	64	1585LC 0061000	67	1700A 0101000	37
10GX33 0091000	9	1213 007U1000	36	1533R 005A1000	64	1585LC 0091000	67	1700A B02U1000	37
10GX33 D151000	9	1213 008U1000	36	1533R 006A1000	64	1588A 006U1000	65	1700A B021000	37
10GX44 0061000	9	1213 009U1000	36	1533R 010A1000	64	1588A 0061000	65	1700A F2V1000	37
10GX44 0071000	9	1213 010U1000	36	1533R 0041000	64	1588A F6H1000	65	1700A F2VU1000	37
10GX44 0091000	9	1213 012U1000	36	1533R 0051000	64	1588A F6HU1000	65	1700S6 006500	37
10GX52F 0041000	16	1213 0091000	36	1533R 0061000	64	1590A 8771000	65	1700S6 0061000	37
10GX52F 0061000	16	1213 0092500	36	1533R 0091000	64	1590A D151000	65	1700S6 F2V500	37
10GX52F 0081000	16	1213 D15U1000	36	1533R 0101000	64	1592A 002U1000	71	1700S6 F2V1000	37
10GX52F 0091000	16	1213 D151000	36	1533R F2V1000	64	1592A 003U1000	71	1701A 002U1000	37
10GX52F 0101000	16	1213 D152500	36	1533R F2VA1000	64	1592A 004U1000	71	1701A 003U1000	37
10GX53F 0041000	16	1213F 002A1000	45	1583A 002U1000	65	1592A 005U1000	71	1701A 004U1000	37
10GX53F 0081000	16	1213F 003A1000	45	1583A 003U1000	65	1592A 006U1000	71	1701A 005U1000	37
10GX53F 0091000	16	1213F 004A1000	45	1583A 004U1000	65	1592A 007U1000	71	1701A 008U1000	37
10GX53F 0101000	16	1213F 005A1000	45	1583A 005U1000	65	1592A 009U1000	71	1701A 009U1000	37
10GX53F D151000	16	1213F 008A1000	45	1583A 006U1000	65	1592A 010U1000	71	1701A 010U1000	37
10GX62F 0041000	16	1213F 009A1000	45	1583A 008U1000	65	1592A 0021000	71	1701A 877U1000	37
10GX62F 0061000	16	1213F 010A1000	45	1583A 009U1000	65	1592A 0031000	71	1701A 0021000	37
10GX62F 0081000	16	1213F 0021000	45	1583A 010U1000	65	1592A 0041000	71	1701A 0031000	37
10GX62F 0091000	16	1213F 0031000	45	1583A 012U1000	65	1592A 0051000	71	1701A 0041000	37
10GX62F 0101000	16	1213F 0041000	45	1583A 0021000	65	1592A 0061000	71	1701A 0051000	37
10GX63F 0041000	16	1213F 0051000	45	1583A 0031000	65	1592A 0071000	71	1701A 0081000	37

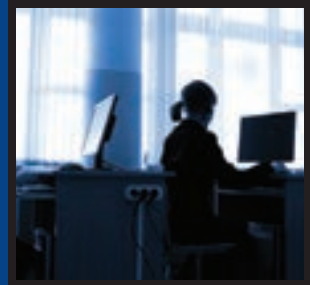

Part Number Index

Part No.	Page	Part No.	Page	Part No.	Page	Part No.	Page	Part No.	Page
1701A 0091000	37	1874A 005A1000	26	2413 002A1000	25	3613 003A1000	23	3633 0081000	24
1701A 0101000	37	1874A 007A1000	26	2413 003A1000	25	3613 004A1000	23	3633 0091000	24
1701A 8771000	37	1874A 009A1000	26	2413 004A1000	25	3613 005A1000	23	3633 0101000	24
1701A B02U1000	37	1874A 010A1000	26	2413 005A1000	25	3613 007A1000	23	3633 D15A1000	24
1701A B021000	37	1874A 877A1000	26	2413 007A1000	25	3613 008A1000	23	3633 D15U1000	24
1701A D15U1000	37	1874A 0021000	26	2413 008A1000	25	3613 008U1000	23	3633 D151000	24
1701A D151000	37	1874A 0031000	26	2413 008U1000	25	3613 009A1000	23	3644 0061000	24
1701LC 006U1000	67	1874A 0041000	26	2413 009A1000	25	3613 009U1000	23	3644 0071000	24
1701LC 009U1000	67	1874A 0051000	26	2413 009U1000	25	3613 010A1000	23	4812 006A1000	21
1701LC 0061000	67	1874A 0071000	26	2413 010A1000	25	3613 012A1000	23	4812 009A1000	21
1701LC 0091000	67	1874A 0091000	26	2413 012A1000	25	3613 0031000	23	4812 0021000	21
1701S6 D15500	37	1874A 0101000	26	2413 0031000	25	3613 0041000	23	4812 0041000	21
1701S6 D151000	37	1874A 8771000	26	2413 0041000	25	3613 0042500	23	4812 0051000	21
1702A 0061000	66	1874A D15A1000	26	2413 0042500	25	3613 0051000	23	4812 0061000	21
1702A F2V1000	66	1874A D151000	26	2413 0051000	25	3613 0052500	23	4812 0062500	21
1703A 8771000	66	1874A F6H1000	26	2413 0052500	25	3613 0081000	23	4812 0081000	21
1703A D151000	66	1874A F6HA1000	26	2413 0081000	25	3613 0091000	23	4812 0091000	21
1752A 002U1000	70	1875GB 005A1000	70	2413 0091000	25	3613 0092500	23	4813 009A1000	21
1752A 003U1000	70	1875GB 006A1000	70	2413 0092500	25	3613 0101000	23	4813 0041000	21
1752A 004U1000	70	1875GB 007A1000	70	2413 0101000	25	3613 0102500	23	4813 0051000	21
1752A 005U1000	70	1875GB 0041000	70	2413 0102500	25	3613 D15A1000	23	4813 0081000	21
1752A 006U1000	70	1875GB 0051000	70	2413 D15A1000	25	3613 D15U1000	23	4813 0091000	21
1752A 007U1000	70	1875GB 0061000	70	2413 D15U1000	25	3613 D151000	23	4813 0092500	21
1752A 010U1000	70	1875GB 0091000	70	2413 D151000	25	3613 D152500	23	4813 0101000	21
1752A 0021000	70	1875GB 0101000	70	2413 D152500	25	3624 0061000	24	4813 D15A1000	21
1752A 0031000	70	1875GB F2V1000	70	2413F 0021000	32	3624 0071000	24	4813 D151000	21
1752A 0041000	70	1875GB F6H1000	70	2413F 0031000	32	3632 003A1000	24	4824 0071000	21
1752A 0051000	70	2412 003A1000	25	2413F 0041000	32	3632 004A1000	24	7813LC 006U1000	67
1752A 0061000	70	2412 004A1000	25	2413F 0051000	32	3632 005A1000	24	7813LC 009U1000	67
1752A 0071000	70	2412 005A1000	25	2413F 0081000	32	3632 006A1000	24	7813LC 0061000	67
1752A 0101000	70	2412 006A1000	25	2413F 0091000	32	3632 006U1000	24	7813LC 0091000	67
1752A F2V1000	70	2412 006U1000	25	2413F 0101000	32	3632 008A1000	24	7851A 002A1000	22
1752A F2VU1000	70	2412 007A1000	25	2413F D151000	32	3632 008U1000	24	7851A 003A1000	22
1797B	60	2412 008A1000	25	2424 0071000	25	3632 009A1000	24	7851A 004A1000	22
1872A 002A1000	26	2412 008U1000	25	3612 003A1000	23	3632 009U1000	24	7851A 005A1000	22
1872A 003A1000	26	2412 009A1000	25	3612 004A1000	23	3632 010A1000	24	7851A 006A1000	22
1872A 004A1000	26	2412 009U1000	25	3612 005A1000	23	3632 0041000	24	7851A 009A1000	22
1872A 005A1000	26	2412 010A1000	25	3612 006A1000	23	3632 0051000	24	7851A 010A1000	22
1872A 006A1000	26	2412 0041000	25	3612 006U1000	23	3632 0061000	24	7851A 0021000	22
1872A 007A1000	26	2412 0042500	25	3612 007A1000	23	3632 0081000	24	7851A 0031000	22
1872A 009A1000	26	2412 0051000	25	3612 008A1000	23	3632 0091000	24	7851A 0041000	22
1872A 010A1000	26	2412 0061000	25	3612 008U1000	23	3632 0101000	24	7851A 0051000	22
1872A 0021000	26	2412 0062500	25	3612 009A1000	23	3633 002A1000	24	7851A 0061000	22
1872A 0031000	26	2412 0081000	25	3612 009U1000	23	3633 003A1000	24	7851A 0091000	22
1872A 0041000	26	2412 0091000	25	3612 010A1000	23	3633 004A1000	24	7851A 0101000	22
1872A 0051000	26	2412 0092500	25	3612 0041000	23	3633 005A1000	24	7851A F6H1000	22
1872A 0061000	26	2412 0101000	25	3612 0042500	23	3633 008A1000	24	7851A F6HA1000	22
1872A 0071000	26	2412F 0021000	32	3612 0051000	23	3633 008U1000	24	7851NH E4X1000	22
1872A 0091000	26	2412F 0031000	32	3612 0061000	23	3633 009A1000	24	7851NH E4XA1000	22
1872A 0101000	26	2412F 0041000	32	3612 0062500	23	3633 009U1000	24	7852A 004A1000	22
1872A F6H1000	26	2412F 0051000	32	3612 0081000	23	3633 010A1000	24	7852A 005A1000	22
1872A F6HA1000	26	2412F 0061000	32	3612 0091000	23	3633 0021000	24	7852A 008A1000	22
1874A 002A1000	26	2412F 0081000	32	3612 0092500	23	3633 0031000	24	7852A 009A1000	22
1874A 003A1000	26	2412F 0091000	32	3612 0101000	23	3633 0041000	24	7852A 0021000	22
1874A 004A1000	26	2412F 0101000	32	3613 002A1000	23	3633 0051000	24	7852A 0041000	22

Part Number Index

Part No.	Page	Part No.	Page	Part No.	Page	Part No.	Page	Part No.	Page
7852A 0051000	22	A0406998	57	AX100183	59	AX100340	58	AX100585	41
7852A 0081000	22	A0406999	57	AX100184	59	AX100341	58	AX100586	41
7852A 0091000	22	A0407000	57	AX100185	59	AX100342	58	AX100587	41
7852A 0101000	22	A0407001	57	AX100186	59	AX100343	58	AX100601	58
7852A D15A1000	22	A0407002	57	AX100187	59	AX100344	58	AX100602	58
7852A D151000	22	A0407003	57	AX100188	59	AX100345	58	AX100604	58
7883A 0021000	70	A0407004	57	AX100189	59	AX100346	58	AX100605	58
7883A 0031000	70	A0407005	57	AX100190	59	AX100347	58	AX100613	58
7883A 0041000	70	A0407006	57	AX100191	59	AX100348	58	AX100614	58
7883A 0051000	70	A0407007	57	AX100192	59	AX100349	58	AX100615	58
7883A 0061000	70	A0407008	57	AX100193	59	AX100350	58	AX100616	58
7883A 0071000	70	A0407009	57	AX100194	59	AX100351	58	AX100640	58
7883A 0091000	70	A0407010	57	AX100195	59	AX100352	58	AX100641	58
7883A 0101000	70	A0407071	56	AX100196	59	AX100353	58	AX100642	58
7883A F2V1000	70	A0407072	56	AX100197	59	AX100354	58	AX100643	58
7997A 0101000	68	A0407073	56	AX100198	59	AX100355	58	AX100645	41
A0266827	43	A0407074	56	AX100199	59	AX100356	58	AX100646	41
A0266828	43	A0409651	56	AX100200	59	AX100357	58	AX100647	41
A0269923	43	A0409652	56	AX100201	59	AX100382	58	AX100648	41
A0269925	43	A0409653	56	AX100202	59	AX100383	58	AX100649	41
A0270164	43	A0409654	56	AX100203	59	AX100384	58	AX100650	41
A0270165	43	A0410469	43	AX100204	59	AX100385	58	AX100651	41
A0270166	43	A0410471	43	AX100205	59	AX100386	58	AX100652	41
A0270168	43	A0410473	43	AX100206	59	AX100387	58	AX100653	41
A0270169	43	A0410475	43	AX100207	59	AX100388	58	AX100654	41
A0270172	43	A0410493	43	AX100208	59	AX100389	58	AX100655	41
A0276394	43	A0410494	43	AX100209	59	AX100390	58	AX100690-S	44
A0276396	43	A0410495	43	AX100210	59	AX100391	58	AX100691-S	44
A0277853	43	A0410496	43	AX100211	59	AX100392	58	AX100692-S	44
A0277854	43	A0410497	43	AX100212	59	AX100393	58	AX100693-S	44
A0284798	43	A0620806	55	AX100213	59	AX100394	58	AX100694-S	44
A0285986	43	A0620807	55	AX100214	59	AX100395	58	AX100695-S	44
A0325091	43	A0620808	55	AX100219	58	AX100396	58	AX100696-S	44
A0330863	43	A0620809	55	AX100220	58	AX100397	58	AX100703-X	44
A0330864	43	A0643205	57	AX100221	58	AX100398	58	AX100704-X	44
A0340836	43	A0643206	57	AX100222	58	AX100399	58	AX100705-S	44
A0340838	43	A0643207	57	AX100223	58	AX100400	58	AX100706-S	44
A0341173	43	A0643208	57	AX100224	58	AX100401	58	AX100707-S	44
A0352331	43	A0645267	55	AX100282	39	AX100402	58	AX100708-S	44
A0393146	43	A0645268	55	AX100284	39	AX100403	58	AX100709	44
A0405255	55	A0645269	55	AX100304	56	AX100404	58	AX100710	44
A0405256	55	A0645270	55	AX100305	56	AX100405	58	AX100711	44
A0405257	55	A0645271	56	AX100306	56	AX100458	39	AX100721-S	44
A0405258	55	A0645272	56	AX100307	56	AX100461	39	AX100749	60
A0405295	55	A0645273	56	AX100308	56	AX100491	39	AX100798	43
A0405296	55	A0645274	56	AX100309	56	AX100494	58	AX100925	56
A0405298	55	A0649254	57	AX100310	56	AX100577	41	AX100926	56
A0405536	59	ATMM25 008CUT	69	AX100311	56	AX100578	41	AX100927	56
A0405537	59	ATMM50 008CUT	69	AX100334	58	AX100579	41	AX100928	56
A0405538	59	ATMM100 008CUT	69	AX100335	58	AX100580	41	AX101044	40
A0405539	59	ATMM200 008CUT	69	AX100336	58	AX100581	41	AX101045	40
A0406995	57	ATMM300 008CUT	69	AX100337	58	AX100582	41	AX101046	40
A0406996	57	ATMM400 008CUT	69	AX100338	58	AX100583	41	AX101047	40
A0406997	57	AX100182	59	AX100339	58	AX100584	41	AX101048	40

One Enterprise.
One Infrastructure.
One Partner.



Part Number Index

Part No.	Page	Part No.	Page	Part No.	Page	Part No.	Page	Part No.	Page
AX101049	40	AX101458	10, 27, 38	AX101748	52	AX101841	57	AX101969	43
AX101050	40	AX101468	31	AX101749	53	AX101842	57	AX101970	43
AX101051	40	AX101469	31	AX101750	53	AX101852	60	AX101971	43
AX101052	40	AX101470	31	AX101751	53	AX101869	52	AX101972	43
AX101053	40	AX101471	31	AX101752	53	AX101870	52	AX101973	43
AX101054	40	AX101472	31	AX101753	53	AX101871	52	AX101974	43
AX101063	28	AX101474	56	AX101754	53	AX101872	52	AX101975	43
AX101064	28	AX101475	56	AX101755	53	AX101873	52	AX101976	43
AX101065	28	AX101476	56	AX101756	53	AX101874	52	AX101977	43
AX101066	28	AX101477	56	AX101757	53	AX101875	52	AX101978	43
AX101067	28	AX101478	31	AX101758	53	AX101876	52	AX101979	43
AX101068	28	AX101483	31	AX101759	53	AX101877	54	AX101980	43
AX101069	28	AX101486	31	AX101760	53	AX101878	54	AX101985	31
AX101070	28	AX101520	31	AX101761	53	AX101879	54	AX101987	31
AX101071	28	AX101521	31	AX101762	53	AX101880	54	AX102006	49
AX101072	28	AX101532	61	AX101763	53	AX101881	54	AX102007	49
AX101073	28	AX101533	61	AX101764	53	AX101882	54	AX102009	49
AX101185	60	AX101534	61	AX101773	52	AX101883	54	AX102010	49
AX101307	40	AX101535	61	AX101774	52	AX101884	54	AX102011	49
AX101308	40	AX101536	61	AX101775	52	AX101885	54	AX102012	49
AX101309	40	AX101537	61	AX101776	52	AX101886	54	AX102013	49
AX101310	40	AX101538	61	AX101777	52	AX101887	54	AX102014	59
AX101311	40	AX101539	61	AX101778	51	AX101888	54	AX102015	59
AX101312	40	AX101540	61	AX101779	51	AX101935	54	AX102016	59
AX101313	40	AX101541	61	AX101780	51	AX101936	54	AX102017	59
AX101314	40	AX101542	61	AX101781	51	AX101937	54	AX102018	59
AX101315	40	AX101543	61	AX101782	51	AX101938	54	AX102019	59
AX101316	40	AX101544	61	AX101783	51	AX101939	54	AX102020	59
AX101317	40	AX101545	61	AX101784	51	AX101940	54	AX102021	59
AX101318	28	AX101546	61	AX101785	51	AX101941	54	AX102022	59
AX101319	28	AX101547	61	AX101786	51	AX101942	54	AX102023	59
AX101320	28	AX101548	61	AX101787	51	AX101945	31	AX102024	59
AX101321	28	AX101549	61	AX101788	51	AX101946	31	AX102073	31
AX101322	28	AX101550	61	AX101789	51	AX101947	31	AX102082	31
AX101323	28	AX101551	62	AX101790	59	AX101948	31	AX102145	31
AX101324	28	AX101552	62	AX101820	61	AX101949	31	AX102146	31
AX101325	28	AX101553	62	AX101821	61	AX101950	31	AX102148	31
AX101326	28	AX101554	62	AX101823	57	AX101951	31	AX102149	31
AX101327	28	AX101555	62	AX101824	57	AX101952	31	AX102151	31
AX101328	28	AX101556	62	AX101825	57	AX101953	31	AX102152	31
AX101431	55	AX101557	62	AX101826	57	AX101954	31	AX102153	31
AX101432	55	AX101558	62	AX101827	57	AX101955	31	AX102154	31
AX101433	55	AX101559	62	AX101828	57	AX101956	31	AX102209	57
AX101434	55	AX101560	62	AX101829	57	AX101957	31	AX102210	57
AX101435	55	AX101561	62	AX101830	57	AX101958	31	AX102211	57
AX101436	55	AX101562	62	AX101831	57	AX101959	31	AX102212	57
AX101437	55	AX101563	62	AX101832	57	AX101960	31	AX102213	57
AX101438	55	AX101564	62	AX101833	57	AX101961	31	AX102214	57
AX101439	55	AX101565	62	AX101834	57	AX101962	31	AX102215	57
AX101440	55	AX101584	61	AX101835	57	AX101963	43	AX102216	57
AX101441	55	AX101626	62	AX101836	57	AX101964	43	AX102242	50
AX101442	55	AX101719	31	AX101837	57	AX101965	43	AX102243	50
AX101447	31	AX101745	52	AX101838	57	AX101966	43	AX102244	50
AX101448	31	AX101746	52	AX101839	57	AX101967	43	AX102248	49
AX101456	10, 27, 38	AX101747	52	AX101840	57	AX101968	43	AX102249	49

Part Number Index

Part No.	Page	Part No.	Page	Part No.	Page	Part No.	Page	Part No.	Page
AX102250	49	AX102563	28	AX103264	10	AX104191	28	AX104595	46
AX102251	49	AX102564	40	AX103922	49	AX104192	28	AX104596	33
AX102256	49	AX102651	50	AX103923	49	AX104193	28	AX104615	58
AX102257	49	AX102652	50	AX103925	50	AX104194	28	AX300001	44
AX102261	59	AX102653	50	AX103926	50	AX104195	28	AX300002	44
AX102262	59	AX102654	50	AX103927	50	AX104206	30	AX300005	44
AX102263	59	AX102655	49	AX104006	15	AX104207	30	AX300006	44
AX102266	50	AX102657	49	AX104015	14	AX104208	30	AX300007	44
AX102267	50	AX102660	49	AX104016	14	AX104209	30	AX300008	44
AX102269	11	AX102670	49	AX104017	14	AX104210	30	AX300009	44
AX102270	11	AX102671	49	AX104018	14	AX104214	30	AX300010	44
AX102271	11	AX102677	31	AX104019	14	AX104215	30	AX300011	44
AX102272	11	AX102679	15	AX104023	14	AX104225	15	AX300012	44
AX102273	11	AX102680	15	AX104024	14	AX104225-S	15	AX300013	44
AX102274	11	AX102683	50	AX104111	50	AX104226	15	AX300014	44
AX102275	11	AX102684	50	AX104112	50	AX104227	30	AX300015	44
AX102276	11	AX102685	50	AX104113	50	AX104228	30	AX300017	44
AX102277	11	AX102686	50	AX104117	50	AX104230	49	AX300021	44
AX102278	11	AX102687	50	AX104118	50	AX104231	49	AX300025	44
AX102279	11	AX102688	50	AX104119	50	AX104232	49	AX300026	44
AX102280	11	AX102737	53	AX104120	50	AX104233	49	AX300027	44
AX102281	11	AX102738	53	AX104121	50	AX104234	49	AX300029	44
AX102282	11	AX102775	60	AX104122	50	AX104474	31	AX300030	44
AX102283	11	AX102900	50	AX104123	50	AX104479	49	AX300032	44
AX102284	11	AX102901	50	AX104124	50	AX104480	49	AX300034	44
AX102285	11	AX102902	49	AX104125	50	AX104482	53	AX300037	44
AX102286	11	AX102903	50	AX104126	49	AX104483	53	AX300038	44
AX102287	11	AX102904	50	AX104127	49	AX104485	51	AX300039	44
AX102288	11	AX102905	50	AX104130	49	AX104486	51	AX300040	44
AX102289	11	AX102906	50	AX104131	49	AX104487	51	BHHR194	15
AX102290	11	AX102907	50	AX104132	50	AX104489	51	BVH006	15
AX102291	50	AX102908	50	AX104133	50	AX104490	51	BVH012	15
AX102292	50	AX103073	11	AX104134	50	AX104491	51	C5F1100002	47
AX102410	53	AX103076	28	AX104135	50	AX104493	51	C5F1100004	47
AX102411	53	AX103079	40	AX104138	15	AX104494	51	C5F1100007	47
AX102412	53	AX103114	10, 14, 27, 30, 38	AX104139	15	AX104495	51	C5F1100010	47
AX102413	53	AX103115	10, 14, 27, 30, 38	AX104141	14	AX104496	51	C5F1100015	47
AX102415	50	AX103116	10, 14, 27, 30, 38	AX104142	14	AX104497	51	C5F1100025	47
AX102416	50	AX103121	10, 14, 27, 30, 38	AX104152	11	AX104498	51	C5F1106002	47
AX102417	50	AX103248	10, 14, 27, 30, 38	AX104153	11	AX104499	51	C5F1106004	47
AX102419	50	AX103249	10, 14, 27, 30, 38	AX104154	11	AX104500	51	C5F1106007	47
AX102420	50	AX103253	27	AX104155	11	AX104501	19	C5F1106010	47
AX102421	50	AX103253-LCM	27	AX104156	11	AX104562	17	C5F1106015	47
AX102428	51	AX103253-SCM	27	AX104157	11	AX104563	17, 19, 33, 46	C5F1106025	47
AX102429	51	AX103254	10	AX104158	11	AX104564	17, 19, 33, 46	C5F1108002	47
AX102430	51	AX103255	27	AX104182	40	AX104568	30	C5F1108004	47
AX102431	51	AX103255-LCM	27	AX104183	40	AX104569	14	C5F1108007	47
AX102432	51	AX103255-SCM	27	AX104184	40	AX104570	30	C5F1108010	47
AX102433	51	AX103256	10	AX104185	40	AX104571	14	C5F1108015	47
AX102480	52	AX103258	38	AX104186	40	AX104573	50	C5F1108025	47
AX102481	52	AX103259	38	AX104187	40	AX104574	50	C5F1109002	47
AX102482	52	AX103260	38	AX104188	40	AX104575	50	C5F1109004	47
AX102483	52	AX103261	38	AX104189	28	AX104591	30	C5F1109007	47
AX102562	11	AX103262	38	AX104190	28	AX104592	14	C5F1109010	47

One Enterprise.
One Infrastructure.
One Partner.



Part Number Index

Part No.	Page	Part No.	Page	Part No.	Page	Part No.	Page	Part No.	Page
C5F1109015	47	C6F1308015	34	C501104015	42	C532208025	42	C601108015	29
C5F1109025	47	C6F1308025	34	C501104025	42	C532208035	42	C601108025	29
C5F1208050	47	C6F1308035	34	C501105002	42	C532208050	42	C601109002	29
C5F1206015	47	C6F1308050	34	C501105004	42	C532209015	42	C601109004	29
C5F1206025	47	C0054642	43	C501105007	42	C532209025	42	C601109007	29
C5F1206035	47	C501100xxx	42	C501105010	42	C532209035	42	C601109010	29
C5F1206050	47	C501104xxx	42	C501105015	42	C532209050	42	C601109015	29
C5F1208015	47	C501105xxx	42	C501105025	42	C532306015	42	C601109015A06	30
C5F1208025	47	C501106xxx	42	C501106002	42	C532306025	42	C601109025	29
C5F1208035	47	C501108xxx	42	C501106004	42	C532306035	42	C601109025A06	30
C5F1208050	47	C501109xxx	42	C501106007	42	C532306050	42	C601109035A06	30
C5F1306015	47	C531206xxx	42	C501106010	42	C532308015	42	C601109050A06	30
C5F1306025	47	C531208xxx	42	C501106015	42	C532308025	42	C602100015A06	30
C5F1306035	47	C531209xxx	42	C501106025	42	C532308035	42	C602100025A06	30
C5F1306050	47	C531306xxx	42	C501108002	42	C532308050	42	C602100035A06	30
C5F1308015	47	C531308xxx	42	C501108004	42	C532309015	42	C602100050A06	30
C5F1308025	47	C531309xxx	42	C501108007	42	C532309025	42	C602106015A06	30
C5F1308035	47	C532206xxx	42	C501108010	42	C532309035	42	C602106025A06	30
C5F1308050	47	C532208xxx	42	C501108015	42	C532309050	42	C602106035A06	30
C6F1100002	34	C532209xxx	42	C501108025	42	C601100002	29	C602106050A06	30
C6F1100004	34	C532306xxx	42	C501108002	42	C601100004	29	C602109015A06	30
C6F1100007	34	C532308xxx	42	C501109002	42	C601100007	29	C602109025A06	30
C6F1100010	34	C532309xxx	42	C501109004	42	C601100010	29	C602109035A06	30
C6F1100015	34	C601100xxx	29	C501109007	42	C601100015	29	C602109050A06	30
C6F1100025	34	C601100xxxA06	30	C501109010	42	C601100015A06	30	C631206015	29
C6F1106002	34	C601104xxx	29	C501109015	42	C601100025	29	C631206025	29
C6F1106004	34	C601105xxx	29	C501109025	42	C601100025A06	30	C631206035	29
C6F1106007	34	C601106xxx	29	C531206015	42	C601100035A06	30	C631208015	29
C6F1106010	34	C601106xxxA06	30	C531206035	42	C601100050A06	30	C631208025	29
C6F1106015	34	C601108xxx	29	C531206050	42	C601104002	29	C631208035	29
C6F1106025	34	C601109xxx	29	C531208015	42	C601104004	29	C631209015	29
C6F1108002	34	C601109xxxA06	30	C531208025	42	C601104007	29	C631209025	29
C6F1108004	34	C602100xxxA06	30	C531208035	42	C601104010	29	C631209035	29
C6F1108007	34	C602106xxxA06	30	C531208050	42	C601104015	29	C631209050	29
C6F1108010	34	C602109xxxA06	30	C531209015	42	C601104015	29	C631306015	29
C6F1108015	34	C631306xxx	29	C531209025	42	C601104025	29	C631306025	29
C6F1108025	34	C631308xxx	29	C531209035	42	C601105002	29	C631306035	29
C6F1109002	34	C631309xxx	29	C531209050	42	C601105004	29	C631306050	29
C6F1109004	34	C632206xxx	29	C531306015	42	C601105007	29	C631308015	29
C6F1109007	34	C632208xxx	29	C531306025	42	C601105010	29	C631308025	29
C6F1109010	34	C632209xxx	29	C531306035	42	C601105015	29	C631308035	29
C6F1109015	34	C632306xxx	29	C531306050	42	C601105025	29	C631308050	29
C6F1109025	34	C632308xxx	29	C531308015	42	C601106002	29	C631309015	29
C6F1206015	34	C632309xxx	29	C531308025	42	C601106004	29	C631309025	29
C6F1206025	34	C60110000	29	C531308035	42	C601106007	29	C631309035	29
C6F1206035	34	C501100002	42	C531308050	42	C601106010	29	C631309050	29
C6F1206050	34	C501100004	42	C531309015	42	C601106015	29	C632206015	29
C6F1208015	34	C501100007	42	C531309015	42	C601106015A06	30	C632206025	29
C6F1208025	34	C501100010	42	C531309025	42	C601106025	29	C632206035	29
C6F1208035	34	C501100015	42	C531309035	42	C601106025A06	30	C632206050	29
C6F1208050	34	C501100025	42	C531309050	42	C601106035A06	30	C632208015	29
C6F1306015	34	C501104002	42	C532206015	42	C601106050A06	30	C632208025	29
C6F1306025	34	C501104004	42	C532206025	42	C601108002	29	C632208035	29
C6F1306035	34	C501104007	42	C532206035	42	C601108004	29	C632208050	29
C6F1306050	34	C501104010	42	C532206050	42	C601108007	29	C632209015	29
				C532208015	42	C601108010	29	C632209025	29

Part Number Index

Part No.	Page	Part No.	Page	Part No.	Page	Part No.	Page	Part No.	Page
C632209035	29	CA21105025	12	CA31306025	12	CAF1100010	18, 19	CAF2206025	18
C632209050	29	CA21106002	12	CA31306035	12	CAF1100015	18, 19	CAF2206035	18
C632306015	29	CA21106004	12	CA31306050	12, 29	CAF1100015A06	19	CAF2206050	18
C632306025	29	CA21106007	12	CA31308015	12	CAF1100025	18, 19	CAF2208015	18
C632306035	29	CA21106010	12	CA31308025	12	CAF1100025A06	19	CAF2208025	18
C632306050	29	CA21106015	12	CA31308035	12	CAF1100035A06	19	CAF2208035	18
C632308015	29	CA21106025	12	CA31308050	12, 29	CAF1100050A06	19	CAF2208050	18
C632308025	29	CA21106025A06	14	CA31309015	12	CAF1106002	18, 19	CAF2306015	18
C632308035	29	CA21106050A06	14	CA31309025	12	CAF1106004	18, 19	CAF2306025	18
C632308050	29	CA21108002	12	CA31309035	12	CAF1106007	18, 19	CAF2306035	18
C632309015	29	CA21108004	12	CA31309050	12, 29	CAF1106010	18, 19	CAF2306050	18
C632309025	29	CA21108007	12	CA32206015	12	CAF1106015	18, 19	CAF2308015	18
C632309035	29	CA21108010	12	CA32206025	12	CAF1106015A06	19	CAF2308025	18
C632309050	29	CA21108015	12	CA32206035	12	CAF1106025	18, 19	CAF2308035	18
CA21100xxxA06	14	CA21108025	12	CA32206050	12	CAF1106025A06	19	CAF2308050	18
CA21106xxxA06	14	CA21109002	12	CA32208015	12	CAF1106035A06	19	DFLEX3 732U1500	69
CA21109xxxA06	14	CA21109004	12	CA32208025	12	CAF1106050A06	19	DFLEX4 009U1000	69
CA21114xxx	12	CA21109007	12	CA32208035	12	CAF1108002	18, 19	DFLEX4 732U1000	69
CA21115xxx	12	CA21109010	12	CA32208050	12	CAF1108004	18, 19	DFLEX4 732U1500	69
CA21116xxx	12	CA21109015	12	CA32209015	12	CAF1108007	18, 19	DIW2 732U2500	69
CA22100xxxA06	14	CA21109025	12	CA32209025	12	CAF1108010	18, 19	DIW3 732U1500	69
CA22106xxxA06	14	CA21109025A06	14	CA32209035	12	CAF1108015	18, 19	DIW4 732U1000	69
CA22109xxxA06	14	CA21109050A06	14	CA32209050	12	CAF1108025	18, 19	DIW4 732U1500	69
CA31206xxx	12	CA21114002	12	CA32306015	12	CAF1109002	18, 19	DIW6 7321000	69
CA31208xxx	12	CA21114004	12	CA32306025	12	CAF1109004	18, 19	DIW12 7321000	69
CA31209xxx	12	CA21114007	12	CA32306035	12	CAF1109007	18, 19	DIW25 732CUT	69
CA31306xxx	12, 29	CA21114010	12	CA32306050	12	CAF1109010	18, 19	DIW25 732500	69
CA31308xxx	12, 29	CA21114015	12	CA32308015	12	CAF1109015	18, 19	DIW25 7321000	69
CA31309xxx	12, 29	CA21114025	12	CA32308025	12	CAF1109025	18, 19	DIW50 732CUT	69
CA32206xxx	12	CA21115002	12	CA32308035	12	CAF1206015	18	DIW50 7321000	69
CA32208xxx	12	CA21115004	12	CA32308050	12	CAF1206025	18	DIW50 7322500	69
CA32209xxx	12	CA21115007	12	CA32309015	12	CAF1206035	18	DIW100 732CUT	69
CA32306xxx	12	CA21115010	12	CA32309025	12	CAF1206050	18	DIW200 732CUT	69
CA32308xxx	12	CA21115015	12	CA32309035	12	CAF1208015	18	DIW300 732CUT	69
CA32309xxx	12	CA21115025	12	CA32309050	12	CAF1208025	18	DPLN25 732CUT	69
CA21100002	12	CA21116002	12	CAF1100xxx	18, 19	CAF1208035	18	DPLN25 7321000	69
CA21100004	12	CA21116004	12	CAF1100xxxA06	19	CAF1208050	18	DPLN50 732CUT	69
CA21100007	12	CA21116007	12	CAF1106xxx	18, 19	CAF1306015	18	DPLN100 732CUT	69
CA21100010	12	CA21116010	12	CAF1106xxxA06	19	CAF1306025	18	DPLN200 732CUT	69
CA21100015	12	CA21116015	12	CAF1108xxx	18, 19	CAF1306035	18	DPLN300 732CUT	69
CA21100025	12	CA21116025	12	CAF1109xxx	18, 19	CAF1306050	18	IBDN25P 0081000	68
CA21100025A06	14	CA31206015	12	CAF1206xxx	18	CAF1308015	18	IBDN25R 006500	68
CA21100050A06	14	CA31206025	12	CAF1208xxx	18	CAF1308025	18	IBDN25R 0061000	68
CA21104002	12	CA31206035	12	CAF1306xxx	18	CAF1308035	18	IBDN25R 0081000	68
CA21104004	12	CA31206050	12	CAF1308xxx	18	CAF1308050	18	OSP6U 0101000	68
CA21104007	12	CA31208015	12	CAF2106xxxA06	19	CAF2106015A06	19	XCB1 D87K1000	43
CA21104010	12	CA31208025	12	CAF2108xxxA06	19	CAF2106025A06	19	XCB1 D871000	43
CA21104015	12	CA31208035	12	CAF2206xxx	18	CAF2106035A06	19	XCB2 042K1000	43
CA21104025	12	CA31208050	12	CAF2208xxx	18	CAF2106050A06	19	XCB2 A5RK1000	43
CA21105002	12	CA31209015	12	CAF2306xxx	18	CAF2108015A06	19	XCB4 000K500	43
CA21105004	12	CA31209025	12	CAF2308xxx	18	CAF2108025A06	19	XCB4 000A1000	31
CA21105007	12	CA31209035	12	CAF1100002	18, 19	CAF2108035A06	19	XCGB4 0001000	31
CA21105010	12	CA31209050	12	CAF1100004	18, 19	CAF2108050A06	19	XCZ1 D921000	43
CA21105015	12	CA31306015	12	CAF1100007	18, 19	CAF2206015	18	XCZ1 E031000	43

Copper Pre-Term Made Easy

Pre-Terminated Copper
Cabling Solutions

- **EASY** to Configure
- **EASY** to Order
- **EASY** to Install

Now Available!
10GX Shielded
Pre-Term System



For more information, contact us
at **1.800.BELDEN.1** (1.800.235.3361)
or visit www.belden.com.

BELDEN
SENDING ALL THE RIGHT SIGNALS®

©2011, Belden Inc.

GLOBAL LOCATIONS

For worldwide Enterprise Sales
and Technical Support, visit:
www.belden.com



UNITED STATES

Division Headquarters—Americas

2200 U.S. Highway 27 South
Richmond, IN 47374
Phone: 765-983-5200
Inside Sales: 800-235-3361
Fax: 765-983-5294
info@belden.com
[web: www.belden.com](http://www.belden.com)

CANADA

National Business Center

2280 Alfred-Nobel
Suite 200
Saint-Laurent, QC
Canada H4S 2A4
Phone: 514-822-2345
Fax: 514-822-7979

LATIN AMERICA and the CARIBBEAN ISLANDS

Regional Office

Insurgentes Sur # 800 Piso 9
Col- Del Valle
México, D.F.
Phone: (52) 55-5523-7733
Fax: 55-5523-8077
salesmex@belden.com